

# LA PLATA ARCHULETA WATER DISTRICT WATER LINES PHASE 2A WATER PIPELINE

La Plata County, Colorado

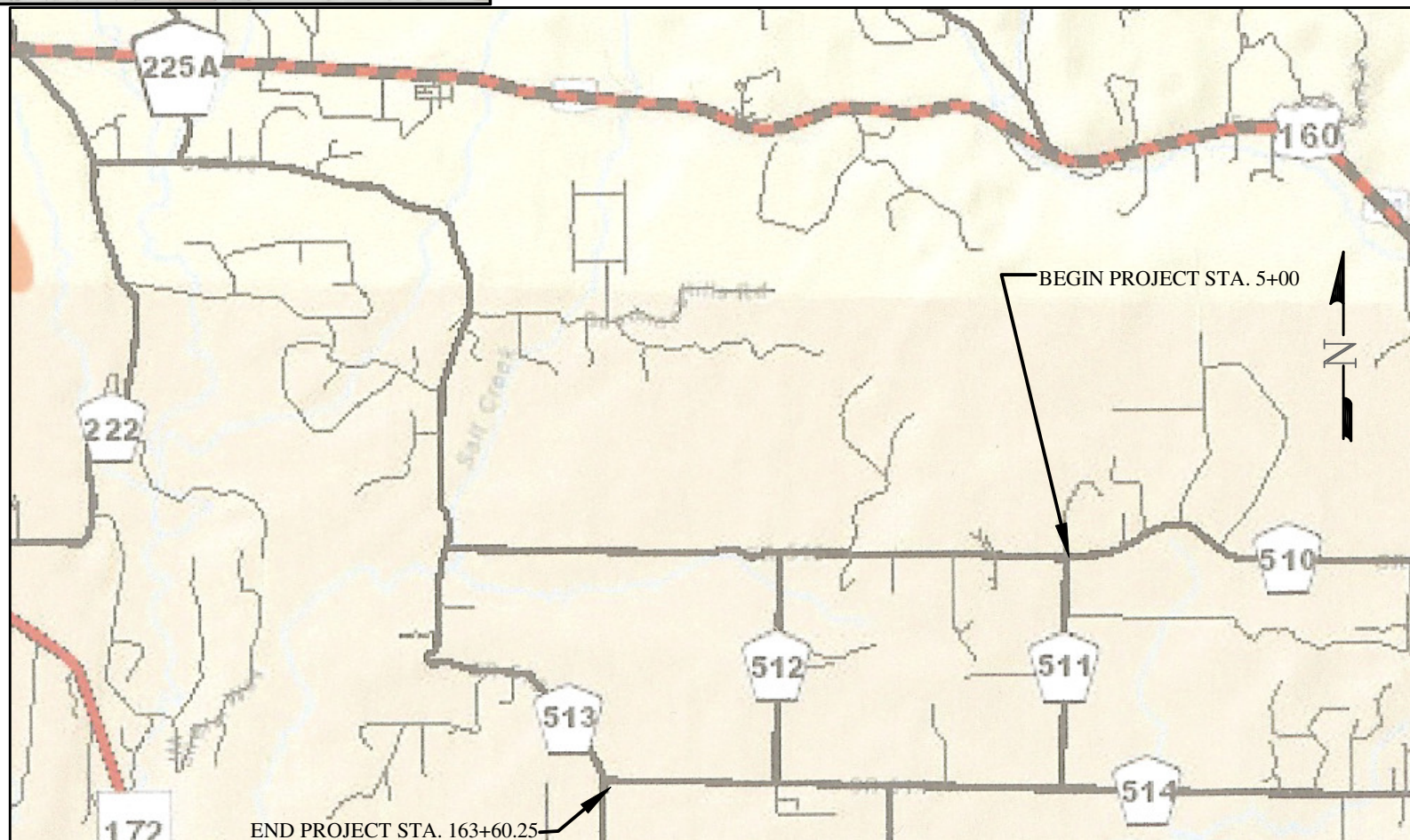
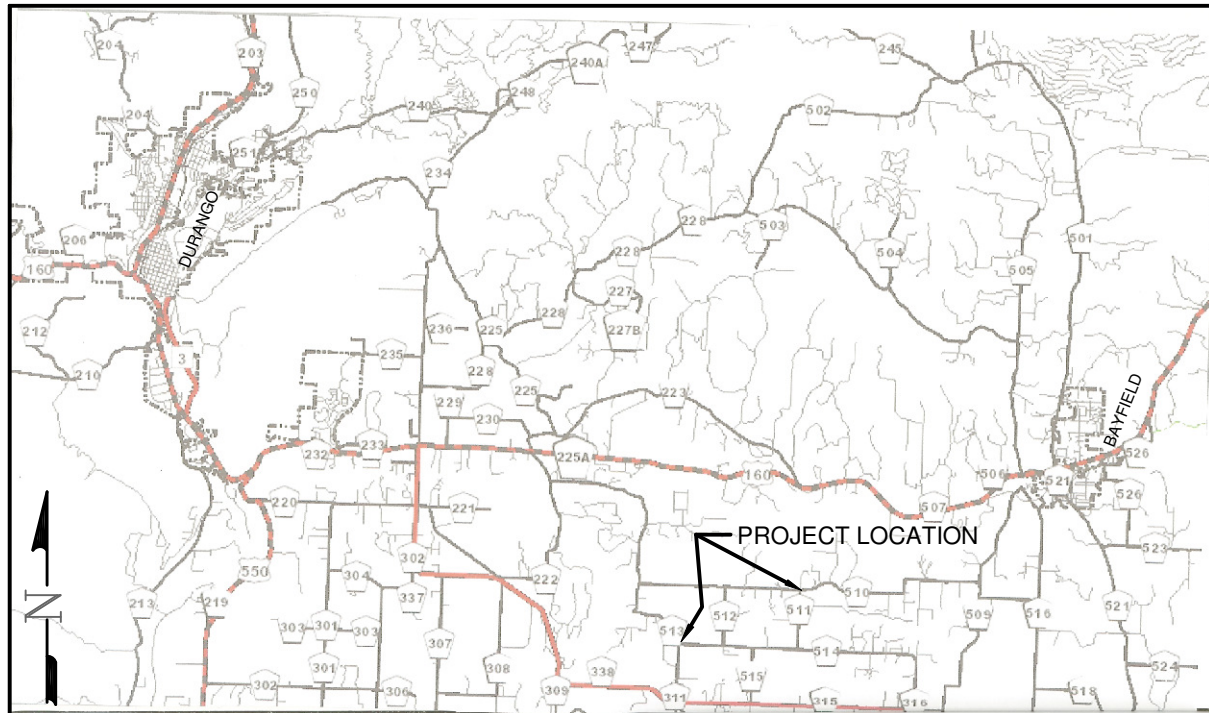

### SHEET DESCRIPTION

1.....	PLAN AND PROFILE STA.	5+00 TO STA.	15+00
2.....	PLAN AND PROFILE STA.	15+00 TO STA.	25+00
3.....	PLAN AND PROFILE STA.	25+00 TO STA.	35+00
4.....	PLAN AND PROFILE STA.	35+00 TO STA.	45+00
5.....	PLAN AND PROFILE STA.	45+00 TO STA.	55+00
6.....	PLAN AND PROFILE STA.	55+00 TO STA.	65+00
7.....	PLAN AND PROFILE STA.	65+00 TO STA.	75+00
8.....	PLAN AND PROFILE STA.	75+00 TO STA.	85+00
9.....	PLAN AND PROFILE STA.	85+00 TO STA.	95+00
10.....	PLAN AND PROFILE STA.	95+00 TO STA.	105+00
11.....	PLAN AND PROFILE STA.	105+00 TO STA.	115+00
12.....	PLAN AND PROFILE STA.	115+00 TO STA.	125+00
13.....	PLAN AND PROFILE STA.	125+00 TO STA.	135+00
14.....	PLAN AND PROFILE STA.	135+00 TO STA.	145+00
15.....	PLAN AND PROFILE STA.	145+00 TO STA.	155+00
16.....	PLAN AND PROFILE STA.	155+00 TO STA.	163+60
17.....	SHEET LOCATIONS		



LA PLATA ARCHULETA WATER DISTRICT  
PHASE 2A WATER PIPELINE  
COVER SHEET

CALL UTILITY NOTIFICATION  
CENTER OF COLORADO  
1-800-922-1987 OR (811)  
CALL 3 BUSINESS DAYS PRIOR  
TO ANY CONSTRUCTION.

**HARRIS WATER  
ENGINEERING INC.**  
954 East Second Ave.  
Durango, Co. 81303  
970-259-1028

DATE: 05/01/2014  
DRAWN BY: MG  
CHECKED BY: BS

SHEET  
00 OF 17

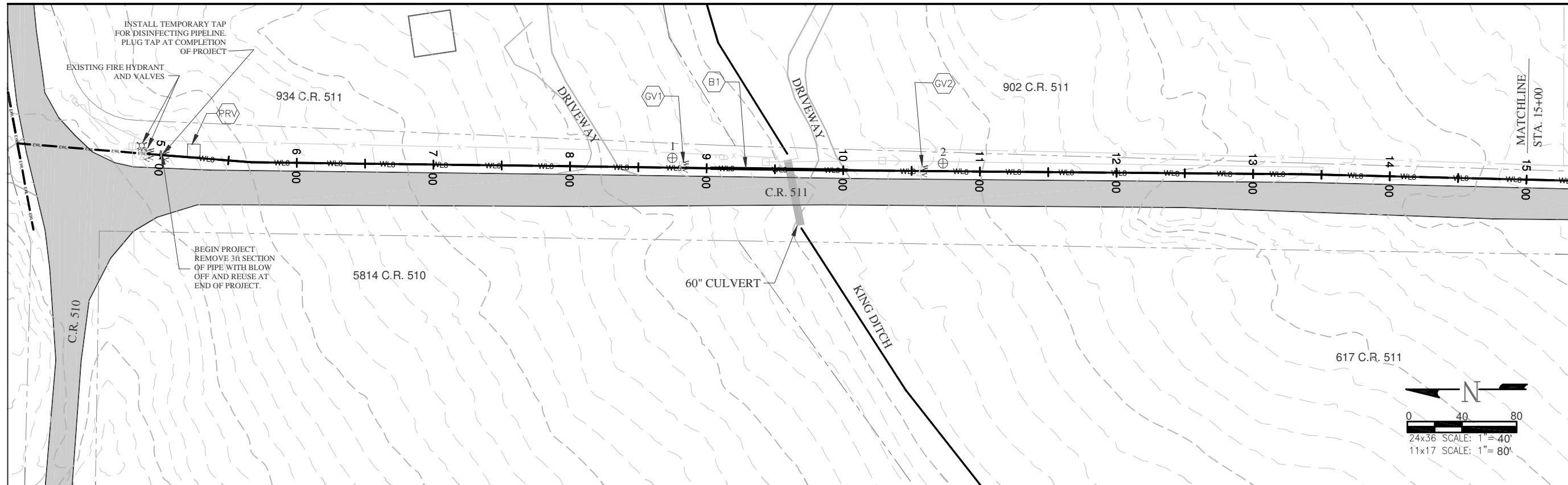

- KEY NOTES**
- \*CONTRACTOR TO VERIFY TAP SIZE AND LOCATION PRIOR TO INSTALL AT ALL PLACEMENTS SHOWN. SERVICE TAP LOCATIONS, QUANTITIES AND SIZES ARE SUBJECT TO CHANGE.
  - INSTALL PRESSURE RELIEF VALVE PER STANDARD DETAILS SHEETS 14 AND 15 WITH GATE VALVES ON EACH SIDE PER STANDARD DETAILS SHEET 6.
  - STA. 9+25+ TO STA. 10+05+ END CUT AND COVER TRENCH BEGIN BORE UNDER KING DITCH MAINTAINING MINIMUM OF 4R OF COVER BELOW BOTTOM OF DITCH. PER SHEET 10 STANDARD DETAILS.
  - INSTALL 8" GATE VALVE PER STANDARD DETAILS SHEET 7.

- GENERAL NOTES**
- A ELEVATIONS SHOWN ARE APPROXIMATE AND MAY NOT BE ACCURATE AT TIME OF CONSTRUCTION.
  - B STATIONING WILL BE SUBJECT TO ACTUAL FIELD CONDITIONS AND MAY VARY FROM THAT SHOWN.
  - C CONTACT LPEA PRIOR TO WORK IF EXCAVATING WITHIN 5 FEET OF POWER POLES. MAINTAIN 5 FOOT SEPARATION BETWEEN POWER POLE AND WATERLINE.
  - D ALL FITTINGS ARE STANDARD UNLESS NOTED OTHERWISE. HORIZONTAL BENDS NOT SHOWN ARE TO BE PROVIDED AT NO EXTRA COST.
  - E PVI CHANGES MAY NOT REQUIRE FITTINGS. CHECK USABLE PIPE BEND RADIUS. USABLE PIPE BEND RADIUS NOT TO EXCEED 75% OF MANUFACTURERS RECOMMENDED ALLOWABLE.
  - F ALL LEGS OF WATER LINES AT VALVES SHALL HAVE MECHANICAL JOINT RESTRAINT (MJR) IN THE FORM OF MEGALUG 2000 SERIES PV MJR.
  - G CUTS WITHIN 4ft. OF EDGE OF ROAD TO BE FLOW FILLED TO WITHIN 6" OF TOP THEN 6" OF CLASS 6 AT 95% COMPACTION
  - H CUTS IN ROAD SURFACE SHALL BE FLOW FILLED TO WITHIN 8" OF TOP SURFACE. THEN MATCH LPC STANDARDS OF COMPACTED ROAD BASE WITH MAG CHLORIDE FOR TOP 8".

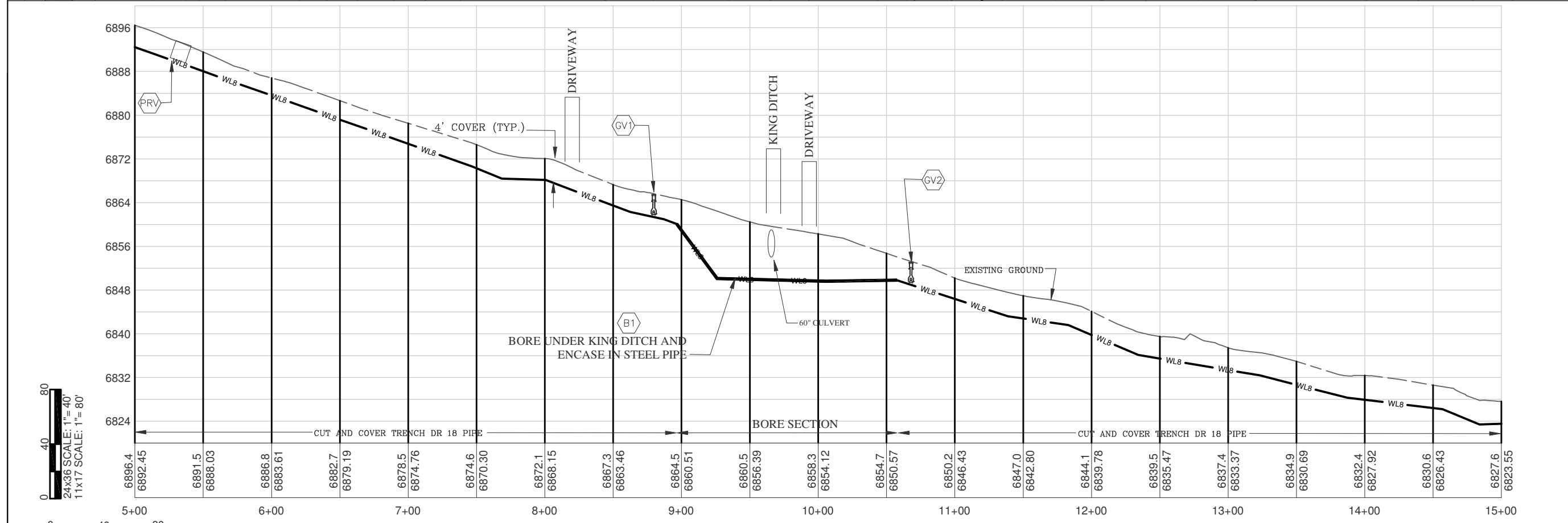
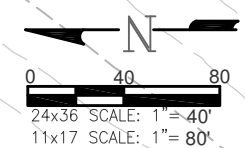

- LEGEND**
- WV WATER VALVE
  - FENCE
  - GUARD RAIL
  - OHE OVERHEAD POWERLINE
  - GAS GAS LINE
  - TEL TEL
  - UNDERGROUND TELEPHONE
  - EWL EXISTING WATERLINE
  - UNDERGROUND ELECTRIC
  - WETLANDS
  - PROPOSED WATERLINE WITH SIZE SHOWN BY LINETYPE
  - F0 FIBER OPTIC MARKER
  - TP TELEPHONE PEDESTAL
  - POWER POLE
  - TRAUTNER BORING HOLE WITH BORE NUMBER ABOVE

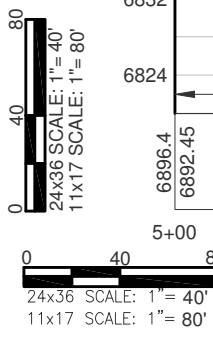

ELEVATIONS DERIVED FROM COUNTY GIS MAPS AND ARE FOR INFORMATIONAL PURPOSES ONLY. FIELD CONDITIONS MAY VARY.



**LA PLATA ARCHULETA WATER DISTRICT  
PHASE 2A WATER PIPELINE  
PLAN AND PROFILE**

CALL UTILITY NOTIFICATION  
CENTER OF COLORADO  
1-800-922-1987 OR (811)  
CALL 3 BUSINESS DAYS PRIOR  
TO ANY CONSTRUCTION.

**HARRIS WATER  
ENGINEERING INC.**  
954 East Second Ave.  
Durango, Co. 81303  
970-259-1028

DATE: 05/01/2014  
DRAWN BY: MG  
CHECKED BY: BS  
SHEET  
01 OF 17

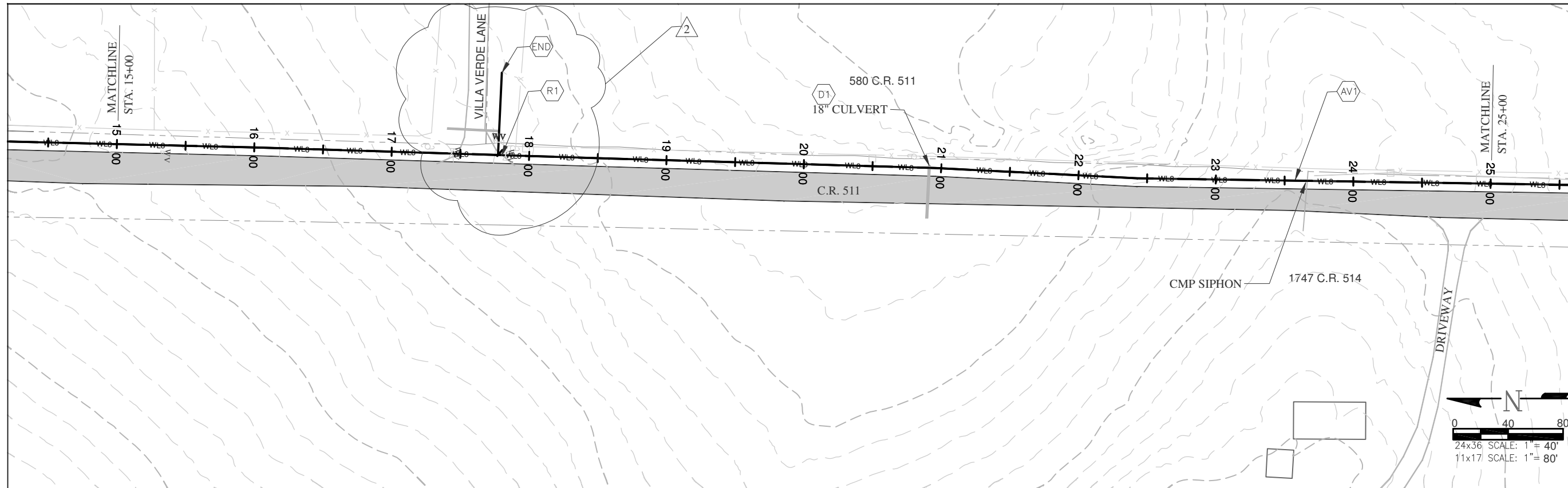

- KEY NOTES**
- "CONTRACTOR TO VERIFY TAP SIZE AND LOCATION PRIOR TO INSTALL AT ALL PLACEMENTS SHOWN. SERVICE TAP LOCATIONS, QUANTITIES AND SIZES ARE SUBJECT TO CHANGE."
  - D1 EXTEND CULVERT SECTIONS OVER PIPELINE WHERE REQUIRED. MAINTAIN 4" MINIMUM COVER OVER PIPELINE.
  - AV1 INSTALL AIR VAC AT HIGH POINT PER STANDARD DETAILS SHEET 11.
  - R1 INSTALL 8x8x4 TEE W/ 2 8" AND 1 4" GATE VALVES W/60' OF 4" C900.
  - END INSTALL 3" PIPE AND BLOW-OFF TYPE "B" PER STANDARD DETAIL SHEET 13. INSTALL FIBERGLASS MARKER AT END OF LINE.

- GENERAL NOTES**
- A ELEVATIONS SHOWN ARE APPROXIMATE AND MAY NOT BE ACCURATE AT TIME OF CONSTRUCTION.
  - B STATIONING WILL BE SUBJECT TO ACTUAL FIELD CONDITIONS AND MAY VARY FROM THAT SHOWN.
  - C CONTACT LPEA PRIOR TO WORK IF EXCAVATING WITHIN 5 FEET OF POWER POLES. MAINTAIN 5 FOOT SEPARATION BETWEEN POWER POLE AND WATERLINE.
  - D ALL FITTINGS ARE STANDARD UNLESS NOTED OTHERWISE. HORIZONTAL BENDS NOT SHOWN ARE TO BE PROVIDED AT NO EXTRA COST.
  - E PVI CHANGES MAY NOT REQUIRE FITTINGS. CHECK USABLE PIPE BEND RADIUS. USABLE PIPE BEND RADIUS NOT TO EXCEED 75% OF MANUFACTURERS RECOMMENDED ALLOWABLE.
  - F ALL LEGS OF WATER LINES AT VALVES SHALL HAVE MECHANICAL JOINT RESTRAINT (MJR) IN THE FORM OF MEGALUG 2000 SERIES PV MJR.
  - G CUTS WITHIN 4ft. OF EDGE OF ROAD TO BE FLOW FILLED TO WITHIN 6" OF TOP THEN 6" OF CLASS 6 AT 95% COMPACTION
  - H CUTS IN ROAD SURFACE SHALL BE FLOW FILLED TO WITHIN 8" OF TOP SURFACE. THEN MATCH LPC STANDARDS OF COMPACTED ROAD BASE WITH MAG CHLORIDE FOR TOP 8".

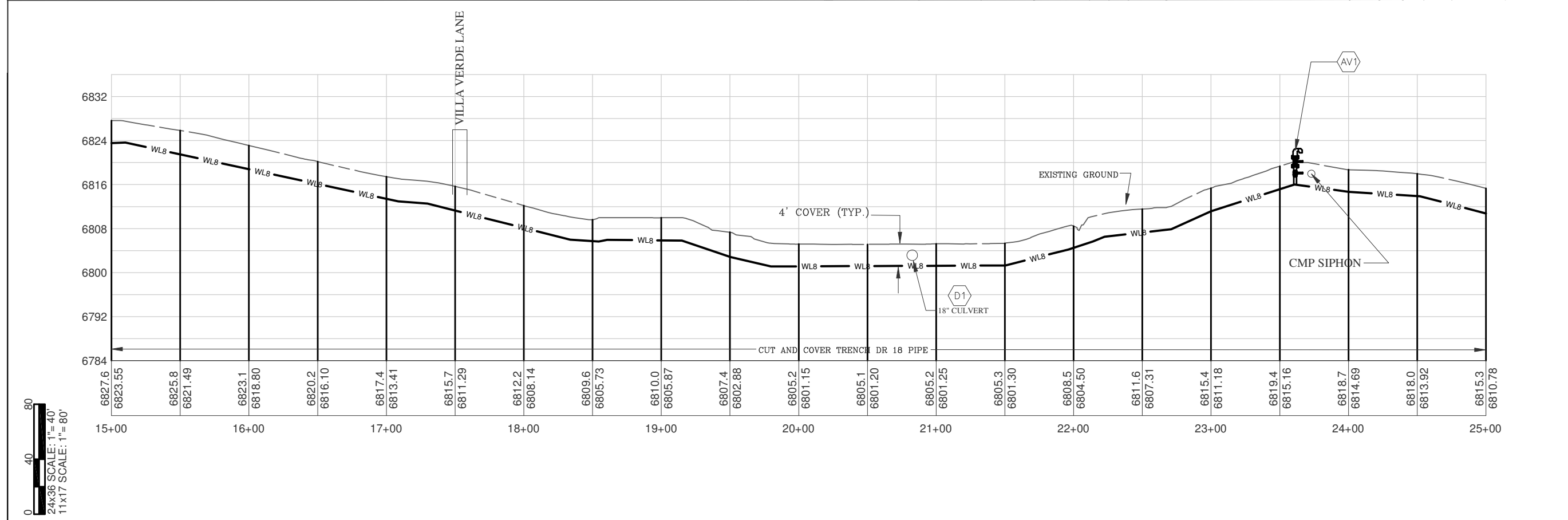

- LEGEND**
- WV WATER VALVE
  - FENCE
  - GUARD RAIL
  - OHE OVERHEAD POWERLINE
  - GAS GAS LINE
  - TEL UNDERGROUND TELEPHONE
  - EWL EXISTING WATERLINE
  - UEW UNDERGROUND ELECTRIC
  - WETLANDS
  - PROPOSED WATERLINE WITH SIZE SHOWN BY LINETYPE
  - FO FIBER OPTIC MARKER
  - TP TELEPHONE PEDESTAL
  - PP POWER POLE
  - TRAUTNER BORING HOLE WITH BORE NUMBER ABOVE

24x36 SCALE: 1" = 40'  
 11x17 SCALE: 1" = 80'  
 ELEVATIONS DERIVED FROM COUNTY GIS MAPS AND ARE FOR INFORMATIONAL PURPOSES ONLY. FIELD CONDITIONS MAY VARY.



**LA PLATA ARCHULETA WATER DISTRICT**  
**PHASE 2A WATER PIPELINE**  
**PLAN AND PROFILE**  
 REV 2 4/30/2014

CALL UTILITY NOTIFICATION  
 CENTER OF COLORADO  
 1-800-922-1987 OR (811)  
 CALL 3 BUSINESS DAYS PRIOR  
 TO ANY CONSTRUCTION.

**HARRIS WATER ENGINEERING INC.**  
 954 East Second Ave.  
 Durango, Co. 81303  
 970-259-1028

DATE: 05/01/2014  
 DRAWN BY: MG  
 CHECKED BY: BS  
 SHEET  
 02 OF 17



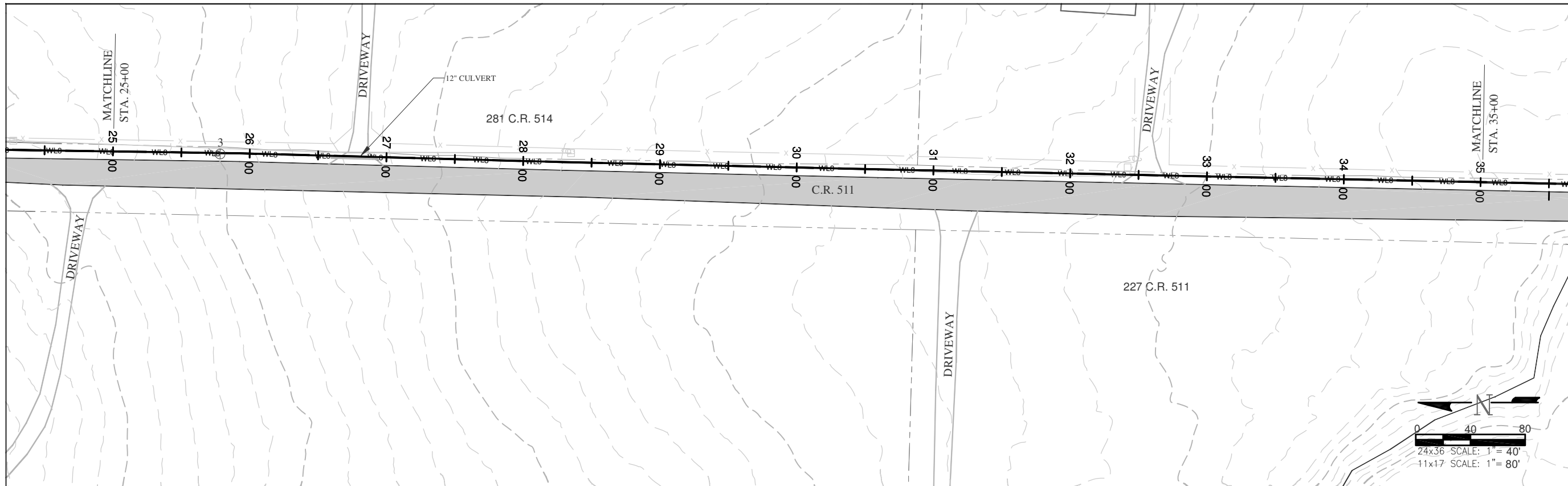

**KEY NOTES**

"CONTRACTOR TO VERIFY TAP SIZE AND LOCATION PRIOR TO INSTALL AT ALL PLACEMENTS SHOWN. SERVICE TAP LOCATIONS, QUANTITIES AND SIZES ARE SUBJECT TO CHANGE."

- GENERAL NOTES**
- A ELEVATIONS SHOWN ARE APPROXIMATE AND MAY NOT BE ACCURATE AT TIME OF CONSTRUCTION.
  - B STATIONING WILL BE SUBJECT TO ACTUAL FIELD CONDITIONS AND MAY VARY FROM THAT SHOWN.
  - C CONTACT LPEA PRIOR TO WORK IF EXCAVATING WITHIN 5 FEET OF POWER POLES. MAINTAIN 5 FOOT SEPARATION BETWEEN POWER POLE AND WATERLINE.
  - D ALL FITTINGS ARE STANDARD UNLESS NOTED OTHERWISE. HORIZONTAL BENDS NOT SHOWN ARE TO BE PROVIDED AT NO EXTRA COST.
  - E PVI CHANGES MAY NOT REQUIRE FITTINGS, CHECK USABLE PIPE BEND RADIUS. USABLE PIPE BEND RADIUS NOT TO EXCEED 75% OF MANUFACTURERS RECOMMENDED ALLOWABLE.
  - F ALL LEGS OF WATER LINES AT VALVES SHALL HAVE MECHANICAL JOINT RESTRAINT (MJR) IN THE FORM OF MEGALUG 2000 SERIES PV MJR.
  - G CUTS WITHIN 4ft. OF EDGE OF ROAD TO BE FLOW FILLED TO WITHIN 6" OF TOP THEN 6" OF CLASS 6 AT 95% COMPACTION
  - H CUTS IN ROAD SURFACE SHALL BE FLOW FILLED TO WITHIN 8" OF TOP SURFACE. THEN MATCH LPC STANDARDS OF COMPACTED ROAD BASE WITH MAG CHLORIDE FOR TOP 8".

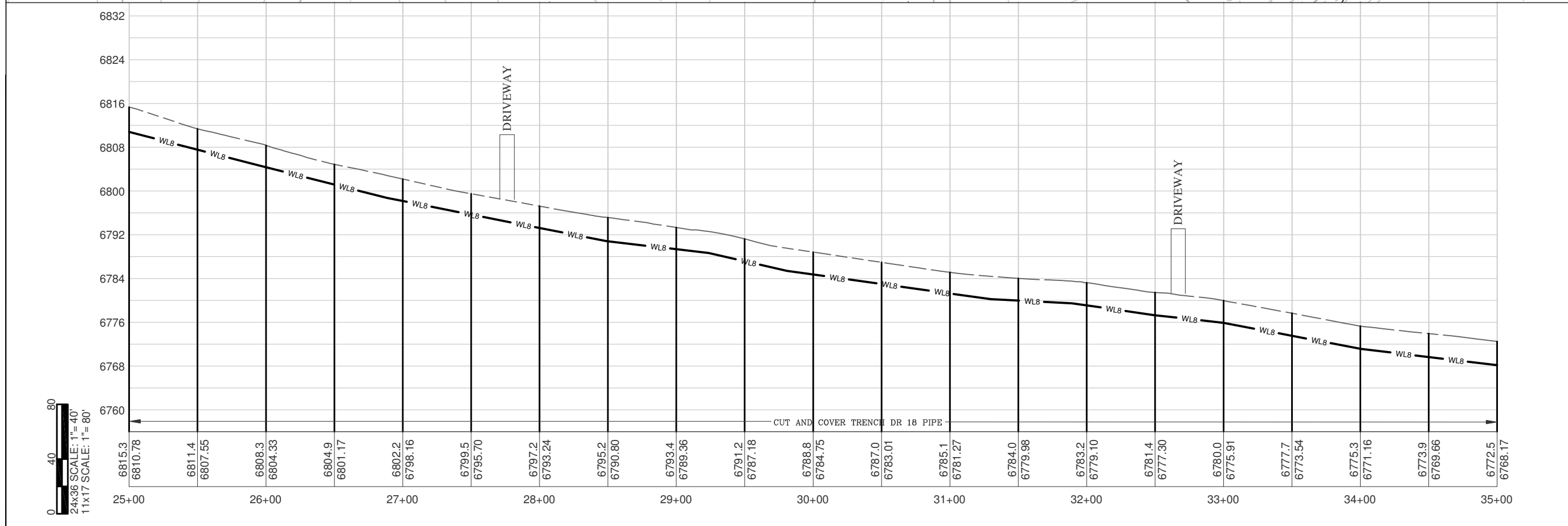

**LEGEND**

- WV WATER VALVE
- FENCE
- GUARD RAIL
- OHE OVERHEAD POWERLINE
- GAS LINE
- TEL UNDERGROUND TELEPHONE
- EXL EXISTING WATERLINE
- UNDERGROUND ELECTRIC
- WETLANDS
- PROPOSED WATERLINE WITH SIZE SHOWN BY LINETYPE
- F0 FIBER OPTIC MARKER
- TEL TELEPHONE PEDESTAL
- POWER POLE
- TRAUTNER BORING HOLE WITH BORE NUMBER ABOVE

0 40 80  
24x36 SCALE: 1" = 40'  
11x17 SCALE: 1" = 80'

ELEVATIONS DERIVED FROM COUNTY GIS MAPS AND ARE FOR INFORMATIONAL PURPOSES ONLY. FIELD CONDITIONS MAY VARY.



**LA PLATA ARCHULETA WATER DISTRICT**  
**PHASE 2A WATER PIPELINE**  
**PLAN AND PROFILE**

CALL UTILITY NOTIFICATION  
CENTER OF COLORADO  
1-800-922-1987 OR (811)  
CALL 3 BUSINESS DAYS PRIOR  
TO ANY CONSTRUCTION.

**HARRIS WATER ENGINEERING INC.**  
954 East Second Ave.  
Durango, Co. 81303  
970-259-1028

DATE: 05/01/2014  
DRAWN BY: MG  
CHECKED BY: BS  
SHEET  
03 OF 17

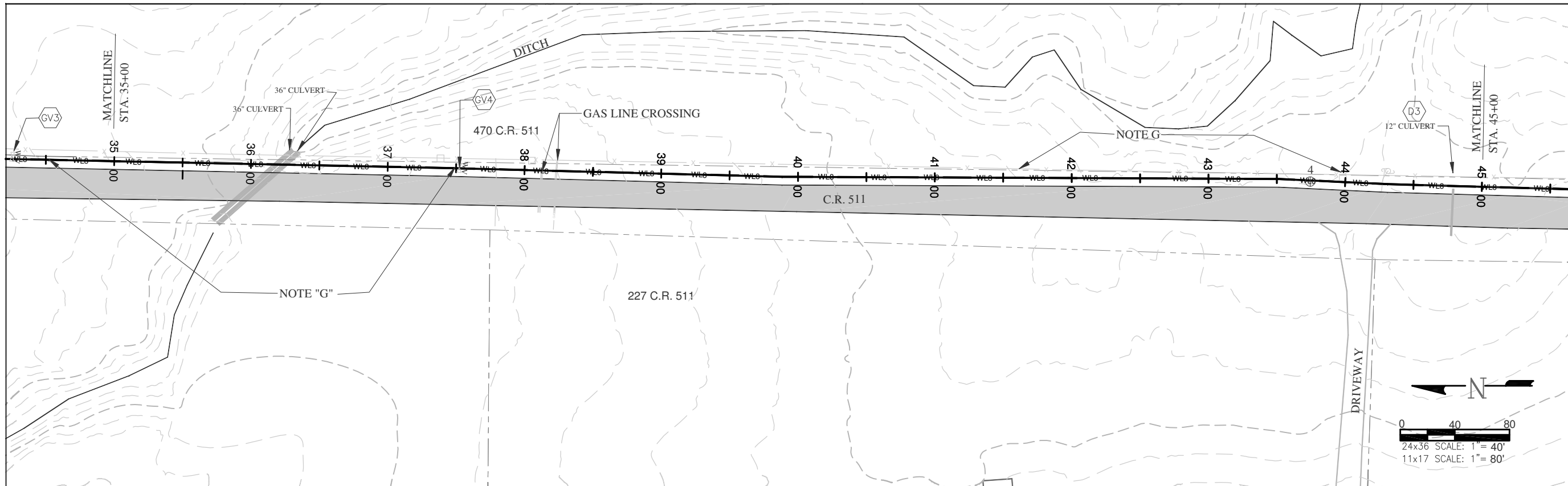

**KEY NOTES**

"CONTRACTOR TO VERIFY TAP SIZE AND LOCATION PRIOR TO INSTALL AT ALL PLACEMENTS SHOWN. SERVICE TAP LOCATIONS, QUANTITIES AND SIZES ARE SUBJECT TO CHANGE."

- D3 EXTEND CULVERT SECTIONS OVER PIPELINE WHERE REQUIRED. MAINTAIN MINIMUM 4' COVER OVER PIPELINE.
- CC INSTALL CONCRETE COLLARS AT HDPE C900 TRANSITIONS TO PREVENT SHRINKAGE. 1CY CONCRETE MINIMUM.
- GV3 INSTALL 8" GATE VALVE PER STANDARD DETAILS SHEET 7.
- GV4

**GENERAL NOTES**

- A ELEVATIONS SHOWN ARE APPROXIMATE AND MAY NOT BE ACCURATE AT TIME OF CONSTRUCTION.
- B STATIONING WILL BE SUBJECT TO ACTUAL FIELD CONDITIONS AND MAY VARY FROM THAT SHOWN.
- C CONTACT LPEA PRIOR TO WORK IF EXCAVATING WITHIN 5 FEET OF POWER POLES. MAINTAIN 5 FOOT SEPARATION BETWEEN POWER POLE AND WATERLINE.
- D ALL FITTINGS ARE STANDARD UNLESS NOTED OTHERWISE. HORIZONTAL BENDS NOT SHOWN ARE TO BE PROVIDED AT NO EXTRA COST.
- E PVI CHANGES MAY NOT REQUIRE FITTINGS. CHECK USABLE PIPE BEND RADIUS. USABLE PIPE BEND RADIUS NOT TO EXCEED 75% OF MANUFACTURERS RECOMMENDED ALLOWABLE.
- F ALL LEGS OF WATER LINES AT VALVES SHALL HAVE MECHANICAL JOINT RESTRAINT (MJR) IN THE FORM OF MEGALUG 2000 SERIES PV MJR.
- G CUTS WITHIN 4ft. OF EDGE OF ROAD TO BE FLOW FILLED TO WITHIN 6" OF TOP THEN 6" OF CLASS 6 AT 95% COMPACTION
- H CUTS IN ROAD SURFACE SHALL BE FLOW FILLED TO WITHIN 8" OF TOP SURFACE. THEN MATCH LPC STANDARDS OF COMPACTED ROAD BASE WITH MAG CHLORIDE FOR TOP 8".

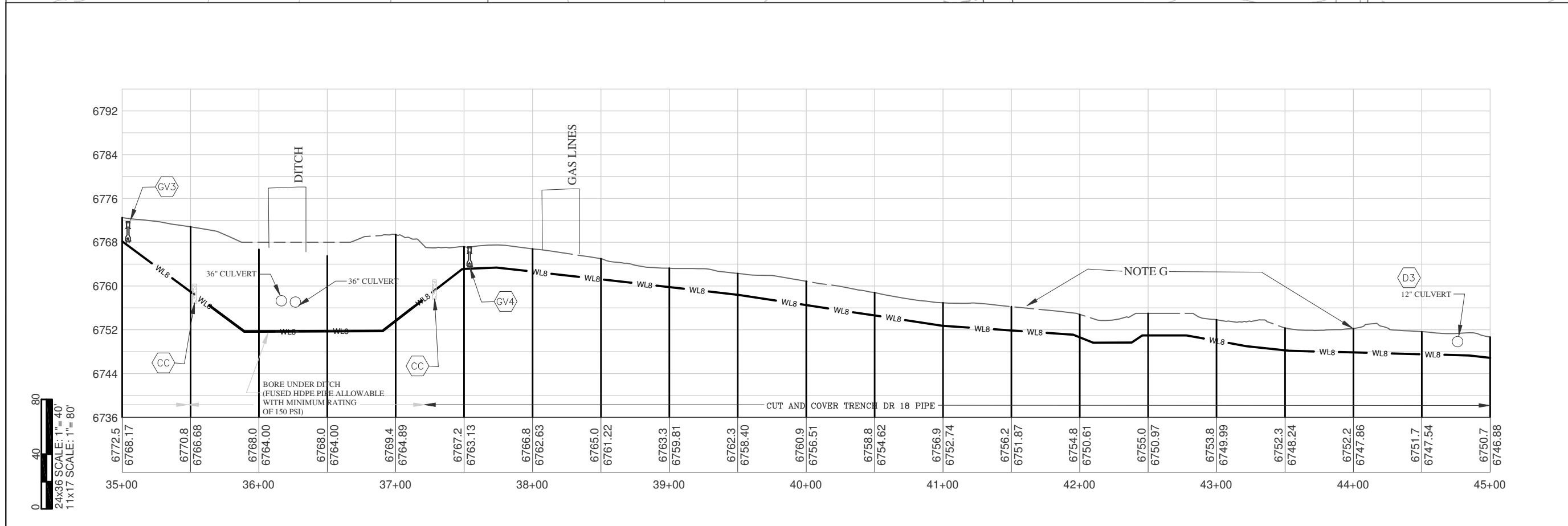

**LEGEND**

	WV WATER VALVE
	FENCE
	GUARD RAIL
	OHE OVERHEAD POWERLINE
	GAS GAS LINE
	TEL UNDERGROUND TELEPHONE
	EWL EXISTING WATERLINE
	USE UNDERGROUND ELECTRIC
	WETLANDS
	W14 PROPOSED WATERLINE WITH SIZE SHOWN BY LINETYPE
	FO FIBER OPTIC MARKER
	TP TELEPHONE PEDESTAL
	PP POWER POLE
	TB TRAUTNER BORING HOLE WITH BORE NUMBER ABOVE

0 40 80  
24x36 SCALE: 1" = 40'  
11x17 SCALE: 1" = 80'

ELEVATIONS DERIVED FROM COUNTY GIS MAPS AND ARE FOR INFORMATIONAL PURPOSES ONLY. FIELD CONDITIONS MAY VARY.



**LA PLATA ARCHULETA WATER DISTRICT  
PHASE 2A WATER PIPELINE  
PLAN AND PROFILE**

CALL UTILITY NOTIFICATION  
CENTER OF COLORADO  
1-800-922-1987 OR (811)  
CALL 3 BUSINESS DAYS PRIOR  
TO ANY CONSTRUCTION.

**HARRIS WATER ENGINEERING INC.**  
954 East Second Ave.  
Durango, Co. 81303  
970-259-1028

DATE: 05/01/2014  
DRAWN BY: MG  
CHECKED BY: BS  
SHEET  
04 OF 17

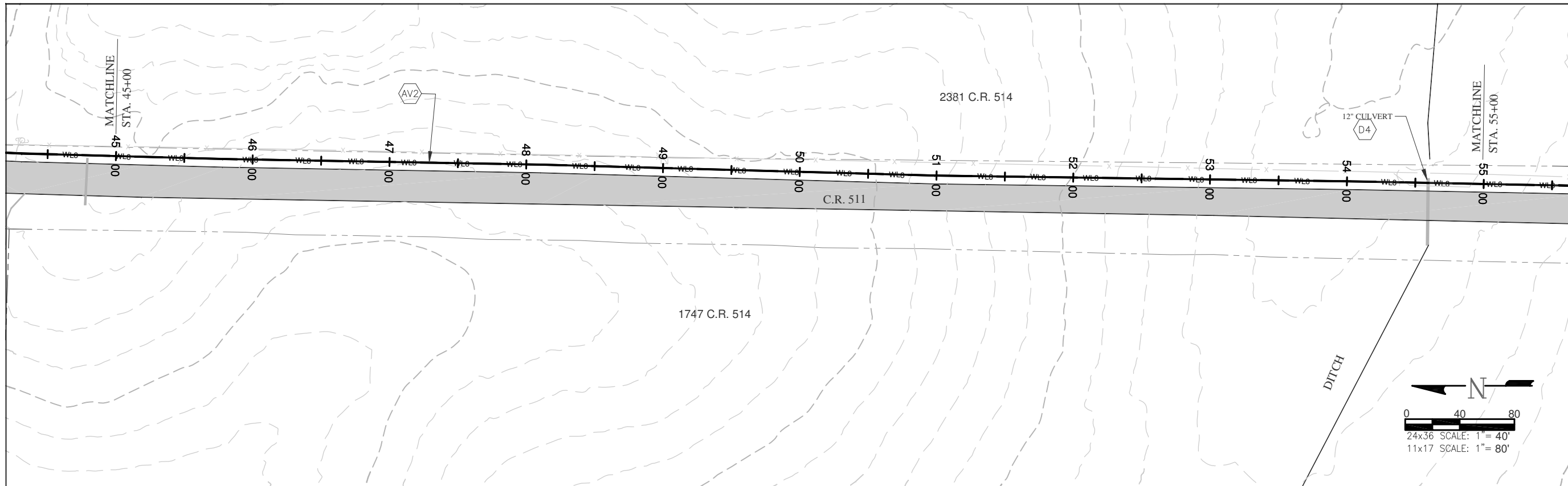

- KEY NOTES**
- "CONTRACTOR TO VERIFY TAP SIZE AND LOCATION PRIOR TO INSTALL AT ALL PLACEMENTS SHOWN. SERVICE TAP LOCATIONS, QUANTITIES AND SIZES ARE SUBJECT TO CHANGE."
- AV2 INSTALL AIR VAC AT HIGH POINT PER STANDARD DETAILS SHEET 11.
  - D4 EXTEND CULVERT SECTIONS OVER PIPELINE WHERE REQUIRED. MAINTAIN 4' MINIMUM COVER OVER PIPELINE.

- GENERAL NOTES**
- A ELEVATIONS SHOWN ARE APPROXIMATE AND MAY NOT BE ACCURATE AT TIME OF CONSTRUCTION.
  - B STATIONING WILL BE SUBJECT TO ACTUAL FIELD CONDITIONS AND MAY VARY FROM THAT SHOWN.
  - C CONTACT LPEA PRIOR TO WORK IF EXCAVATING WITHIN 5 FEET OF POWER POLES. MAINTAIN 5 FOOT SEPARATION BETWEEN POWER POLE AND WATERLINE.
  - D ALL FITTINGS ARE STANDARD UNLESS NOTED OTHERWISE. HORIZONTAL BENDS NOT SHOWN ARE TO BE PROVIDED AT NO EXTRA COST.
  - E PVI CHANGES MAY NOT REQUIRE FITTINGS, CHECK USABLE PIPE BEND RADIUS. USABLE PIPE BEND RADIUS NOT TO EXCEED 75% OF MANUFACTURERS RECOMMENDED ALLOWABLE.
  - F ALL LEGS OF WATER LINES AT VALVES SHALL HAVE MECHANICAL JOINT RESTRAINT (MJR) IN THE FORM OF MEGALUG 2000 SERIES PV MJR.
  - G CUTS WITHIN 4ft. OF EDGE OF ROAD TO BE FLOW FILLED TO WITHIN 6" OF TOP THEN 6" OF CLASS 6 AT 95% COMPACTION
  - H CUTS IN ROAD SURFACE SHALL BE FLOW FILLED TO WITHIN 8" OF TOP SURFACE. THEN MATCH LPC STANDARDS OF COMPACTED ROAD BASE WITH MAG CHLORIDE FOR TOP 8".

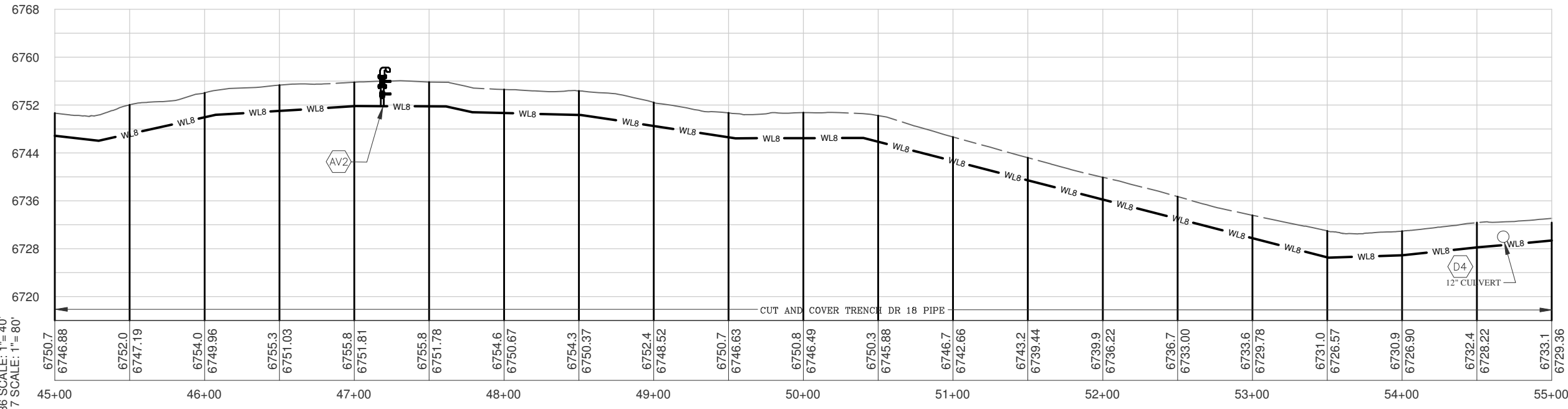
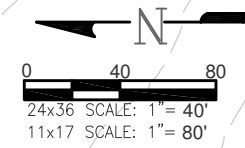

- LEGEND**
- WV WATER VALVE
  - FENCE
  - GUARD RAIL
  - OHE OVERHEAD POWERLINE
  - GAS LINE
  - TEL UNDERGROUND TELEPHONE
  - EXL EXISTING WATERLINE
  - UNDERGROUND ELECTRIC
  - WETLANDS
  - PROPOSED WATERLINE WITH SIZE SHOWN BY LINETYPE
  - FO FIBER OPTIC MARKER
  - TEL TELEPHONE PEDESTAL
  - POWER POLE
  - TRAUTNER BORING HOLE WITH BORE NUMBER ABOVE

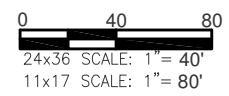

ELEVATIONS DERIVED FROM COUNTY GIS MAPS AND ARE FOR INFORMATIONAL PURPOSES ONLY. FIELD CONDITIONS MAY VARY.



**LA PLATA ARCHULETA WATER DISTRICT  
PHASE 2A WATER PIPELINE  
PLAN AND PROFILE**

CALL UTILITY NOTIFICATION  
CENTER OF COLORADO  
1-800-922-1987 OR (811)  
CALL 3 BUSINESS DAYS PRIOR  
TO ANY CONSTRUCTION.

**HARRIS WATER  
ENGINEERING INC.**  
954 East Second Ave.  
Durango, Co. 81303  
970-259-1028

DATE: 05/01/2014  
DRAWN BY: MG  
CHECKED BY: BS  
SHEET  
05 OF 17

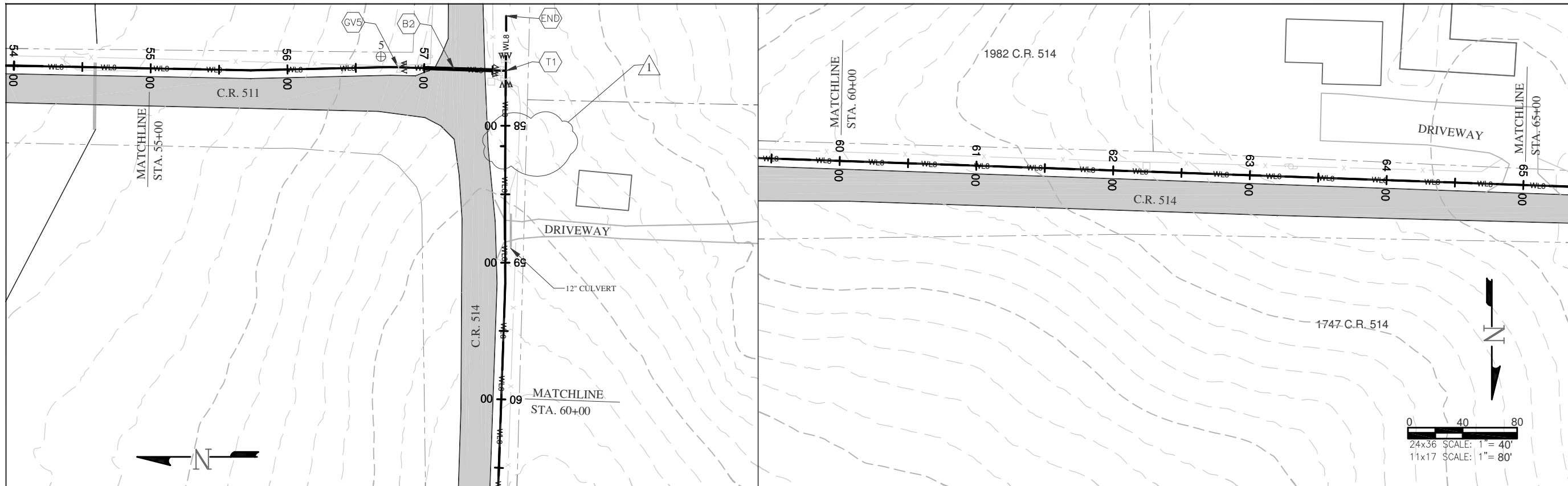

- KEY NOTES**
- "CONTRACTOR TO VERIFY TAP SIZE AND LOCATION PRIOR TO INSTALL AT ALL PLACEMENTS SHOWN. SERVICE TAP LOCATIONS, QUANTITIES AND SIZES ARE SUBJECT TO CHANGE."
  - B2 BORE UNDER COUNTY ROAD 514 PER STANDARD DETAILS SHEET 10.
  - T1 8x8x8 TEE WITH 8" VALVES ON ALL LEGS PER STANDARD DETAILS SHEET 6.
  - GV5 INSTALL 8" GATE VALVE PER STANDARD DETAILS SHEET 7.
  - END INSTALL 3" PIPE AND BLOW-OFF TYPE "B" PER STANDARD DETAIL SHEET 13. INSTALL FIBERGLASS MARKER AT END OF LINE.

- GENERAL NOTES**
- A ELEVATIONS SHOWN ARE APPROXIMATE AND MAY NOT BE ACCURATE AT TIME OF CONSTRUCTION.
  - B STATIONING WILL BE SUBJECT TO ACTUAL FIELD CONDITIONS AND MAY VARY FROM THAT SHOWN.
  - C CONTACT LPEA PRIOR TO WORK IF EXCAVATING WITHIN 5 FEET OF POWER POLES. MAINTAIN 5 FOOT SEPARATION BETWEEN POWER POLE AND WATERLINE.
  - D ALL FITTINGS ARE STANDARD UNLESS NOTED OTHERWISE. HORIZONTAL BENDS NOT SHOWN ARE TO BE PROVIDED AT NO EXTRA COST.
  - E PVI CHANGES MAY NOT REQUIRE FITTINGS. CHECK USABLE PIPE BEND RADIUS. USABLE PIPE BEND RADIUS NOT TO EXCEED 75% OF MANUFACTURERS RECOMMENDED ALLOWABLE.
  - F ALL LEGS OF WATER LINES AT VALVES SHALL HAVE MECHANICAL JOINT RESTRAINT (MJR) IN THE FORM OF MEGALUG 2000 SERIES PV MJR.
  - G CUTS WITHIN 4ft. OF EDGE OF ROAD TO BE FLOW FILLED TO WITHIN 6" OF TOP THEN 6" OF CLASS 6 AT 95% COMPACTION
  - H CUTS IN ROAD SURFACE SHALL BE FLOW FILLED TO WITHIN 8" OF TOP SURFACE. THEN MATCH LPC STANDARDS OF COMPACTED ROAD BASE WITH MAG CHLORIDE FOR TOP 8".

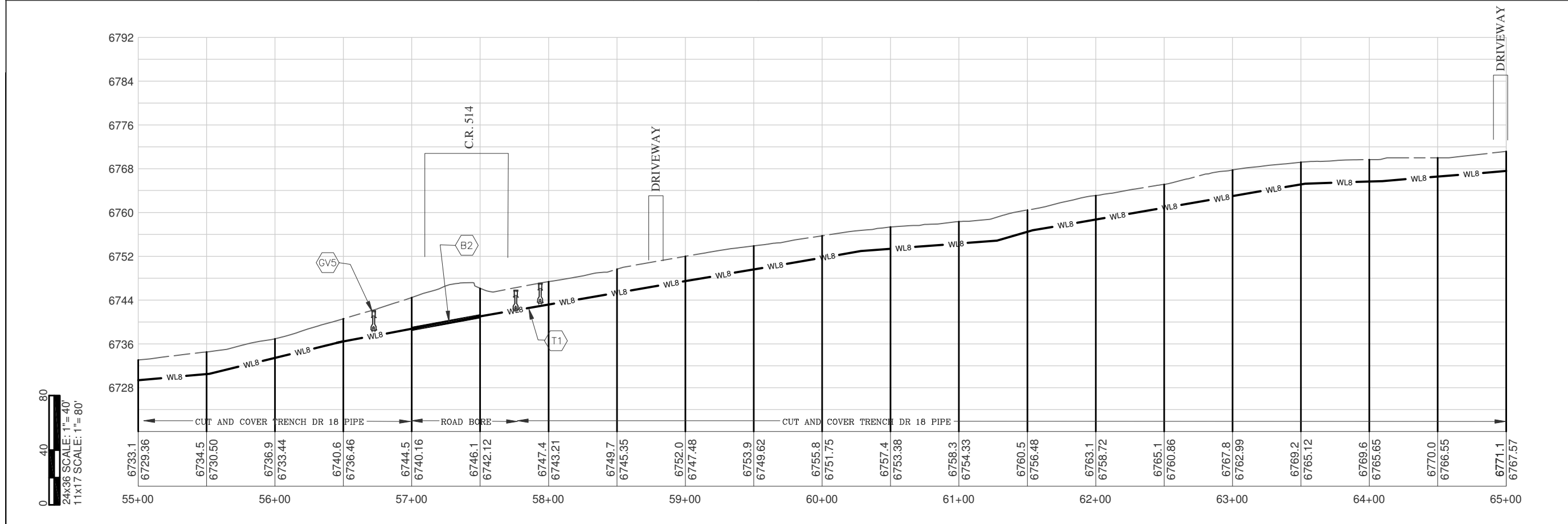

- LEGEND**
- WV WATER VALVE
  - FENCE
  - GR GUARD RAIL
  - OHE OVERHEAD POWERLINE
  - GAS GAS LINE
  - TEL UNDERGROUND TELEPHONE
  - EWL EXISTING WATERLINE
  - UEL UNDERGROUND ELECTRIC
  - WETLANDS
  - W14 PROPOSED WATERLINE WITH SIZE SHOWN BY LINETYPE
  - FO FIBER OPTIC MARKER
  - TP TELEPHONE PEDESTAL
  - PP POWER POLE
  - TRAUTNER BORING HOLE WITH BORE NUMBER ABOVE

24x36 SCALE: 1" = 40'  
11x17 SCALE: 1" = 80'

ELEVATIONS DERIVED FROM COUNTY GIS MAPS AND ARE FOR INFORMATIONAL PURPOSES ONLY. FIELD CONDITIONS MAY VARY.



**LA PLATA ARCHULETA WATER DISTRICT**  
**PHASE 2A WATER PIPELINE** REV 1 4/22/2014  
**PLAN AND PROFILE**

CALL UTILITY NOTIFICATION  
 CENTER OF COLORADO  
 1-800-922-1987 OR (811)  
 CALL 3 BUSINESS DAYS PRIOR  
 TO ANY CONSTRUCTION.

**HARRIS WATER ENGINEERING INC.**  
 954 East Second Ave.  
 Durango, Co. 81303  
 970-259-1028

DATE: 05/01/2014  
 DRAWN BY: MG  
 CHECKED BY: BS  
 SHEET  
 06 OF 17

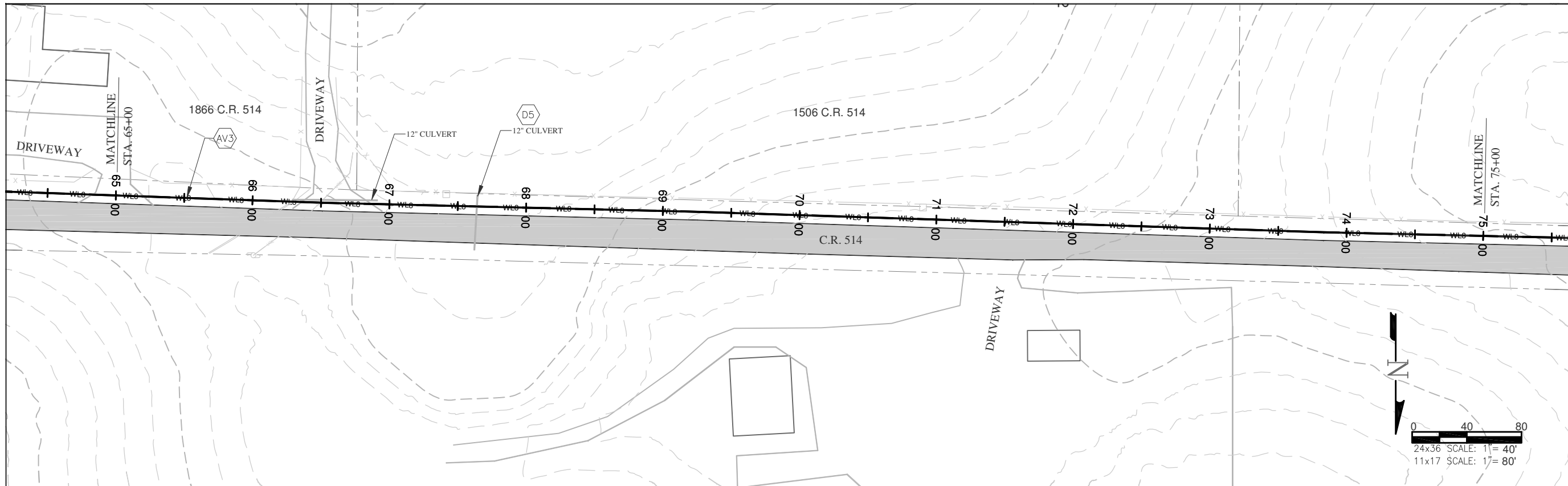

**KEY NOTES**

"CONTRACTOR TO VERIFY TAP SIZE AND LOCATION PRIOR TO INSTALL AT ALL PLACEMENTS SHOWN. SERVICE TAP LOCATIONS, QUANTITIES AND SIZES ARE SUBJECT TO CHANGE."

- AV3 INSTALL AIR VAC AT HIGH POINT PER STANDARD DETAILS SHEET 11.
- D5 EXTEND CULVERT SECTIONS OVER PIPELINE WHERE REQUIRED. MAINTAIN 4' MINIMUM COVER OVER PIPELINE.

**GENERAL NOTES**

- A ELEVATIONS SHOWN ARE APPROXIMATE AND MAY NOT BE ACCURATE AT TIME OF CONSTRUCTION.
- B STATIONING WILL BE SUBJECT TO ACTUAL FIELD CONDITIONS AND MAY VARY FROM THAT SHOWN.
- C CONTACT LPEA PRIOR TO WORK IF EXCAVATING WITHIN 5 FEET OF POWER POLES. MAINTAIN 5 FOOT SEPARATION BETWEEN POWER POLE AND WATERLINE.
- D ALL FITTINGS ARE STANDARD UNLESS NOTED OTHERWISE. HORIZONTAL BENDS NOT SHOWN ARE TO BE PROVIDED AT NO EXTRA COST.
- E PVI CHANGES MAY NOT REQUIRE FITTINGS, CHECK USABLE PIPE BEND RADIUS. USABLE PIPE BEND RADIUS NOT TO EXCEED 75% OF MANUFACTURERS RECOMMENDED ALLOWABLE.
- F ALL LEGS OF WATER LINES AT VALVES SHALL HAVE MECHANICAL JOINT RESTRAINT (MJR) IN THE FORM OF MEGALUG 2000 SERIES PV MJR.
- G CUTS WITHIN 4ft. OF EDGE OF ROAD TO BE FLOW FILLED TO WITHIN 6" OF TOP THEN 6" OF CLASS 6 AT 95% COMPACTION
- H CUTS IN ROAD SURFACE SHALL BE FLOW FILLED TO WITHIN 8" OF TOP SURFACE. THEN MATCH LPC STANDARDS OF COMPACTED ROAD BASE WITH MAG CHLORIDE FOR TOP 8".

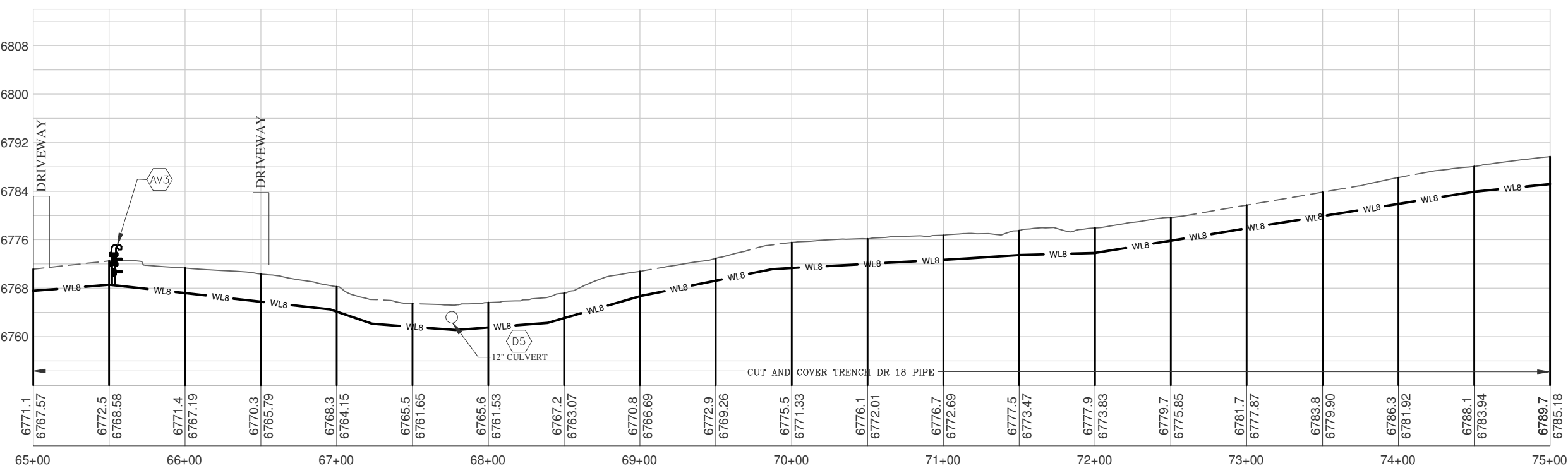

- LEGEND**
- WV WATER VALVE
  - FENCE
  - GUARD RAIL
  - OHE OVERHEAD POWERLINE
  - GAS LINE
  - TEL UNDERGROUND TELEPHONE
  - EXL EXISTING WATERLINE
  - UNDERGROUND ELECTRIC
  - WETLANDS
  - PROPOSED WATERLINE WITH SIZE SHOWN BY LINETYPE
  - FO FIBER OPTIC MARKER
  - TEL TELEPHONE PEDESTAL
  - PP POWER POLE
  - TRAU TRAUTNER BORING HOLE WITH BORE NUMBER ABOVE

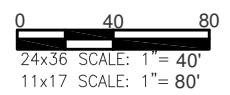

ELEVATIONS DERIVED FROM COUNTY GIS MAPS AND ARE FOR INFORMATIONAL PURPOSES ONLY. FIELD CONDITIONS MAY VARY.



**LA PLATA ARCHULETA WATER DISTRICT**  
**PHASE 2A WATER PIPELINE**  
**PLAN AND PROFILE**

CALL UTILITY NOTIFICATION  
CENTER OF COLORADO  
1-800-922-1987 OR (811)  
CALL 3 BUSINESS DAYS PRIOR  
TO ANY CONSTRUCTION.

**HARRIS WATER ENGINEERING INC.**  
954 East Second Ave.  
Durango, Co. 81303  
970-259-1028

DATE: 05/01/2014  
DRAWN BY: MG  
CHECKED BY: BS  
SHEET  
07 OF 17



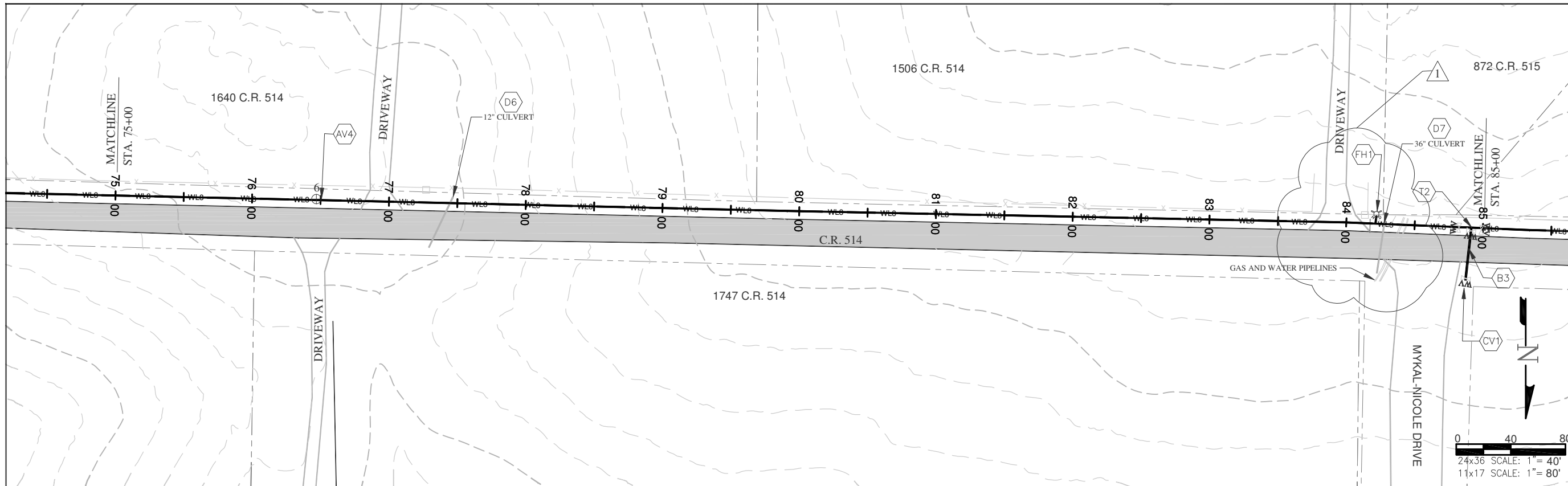

- KEY NOTES**
- "CONTRACTOR TO VERIFY TAP SIZE AND LOCATION PRIOR TO INSTALL AT ALL PLACEMENTS SHOWN. SERVICE TAP LOCATIONS, QUANTITIES AND SIZES ARE SUBJECT TO CHANGE."
  - AV4 INSTALL AIR VAC AT HIGH POINT PER STANDARD DETAILS SHEET 11.
  - D6 EXTEND CULVERT SECTIONS OVER PIPELINE WHERE REQUIRED. MAINTAIN 4' MINIMUM COVER OVER PIPELINE.
  - D7
  - B3 BORE UNDER COUNTY ROAD 514 WITH 4" LINE PER STANDARD DETAILS SHEET 10.
  - T2 8x4x8 TEE WITH TWO 8" VALVES AND ONE 4" VALVE PER STANDARD DETAILS SHEET 6.
  - CV1 4" GATE VALVE PER STANDARD DETAILS SHEET 6. CAP END OF 4" PIPE WITH BLOWOFF TYPE "A" PER STANDARD DETAILS SHEET 12 AND PLACE FIBERGLASS MARKER AT END.
  - FH1 8x8x6 TEE W/FIRE HYDRANT OFF 6" LINE 10 FEET FROM EDGE OF ROAD PER STANDARD DETAILS SHEET 8.
- GENERAL NOTES**
- A ELEVATIONS SHOWN ARE APPROXIMATE AND MAY NOT BE ACCURATE AT TIME OF CONSTRUCTION.
  - B STATIONING WILL BE SUBJECT TO ACTUAL FIELD CONDITIONS AND MAY VARY FROM THAT SHOWN.
  - C CONTACT LPEA PRIOR TO WORK IF EXCAVATING WITHIN 5 FEET OF POWER POLES. MAINTAIN 5 FOOT SEPARATION BETWEEN POWER POLE AND WATERLINE.
  - D ALL FITTINGS ARE STANDARD UNLESS NOTED OTHERWISE. HORIZONTAL BENDS NOT SHOWN ARE TO BE PROVIDED AT NO EXTRA COST.
  - E PVI CHANGES MAY NOT REQUIRE FITTINGS. CHECK USABLE PIPE BEND RADIUS. USABLE PIPE BEND RADIUS NOT TO EXCEED 75% OF MANUFACTURERS RECOMMENDED ALLOWABLE.
  - F ALL LEGS OF WATER LINES AT VALVES SHALL HAVE MECHANICAL JOINT RESTRAINT (MJR) IN THE FORM OF MEGALUG 2000 SERIES PV MJR.
  - G CUTS WITHIN 4ft. OF EDGE OF ROAD TO BE FLOW FILLED TO WITHIN 6" OF TOP THEN 6" OF CLASS 6 AT 95% COMPACTION
  - H CUTS IN ROAD SURFACE SHALL BE FLOW FILLED TO WITHIN 8" OF TOP SURFACE. THEN MATCH LPC STANDARDS OF COMPACTED ROAD BASE WITH MAG CHLORIDE FOR TOP 8".

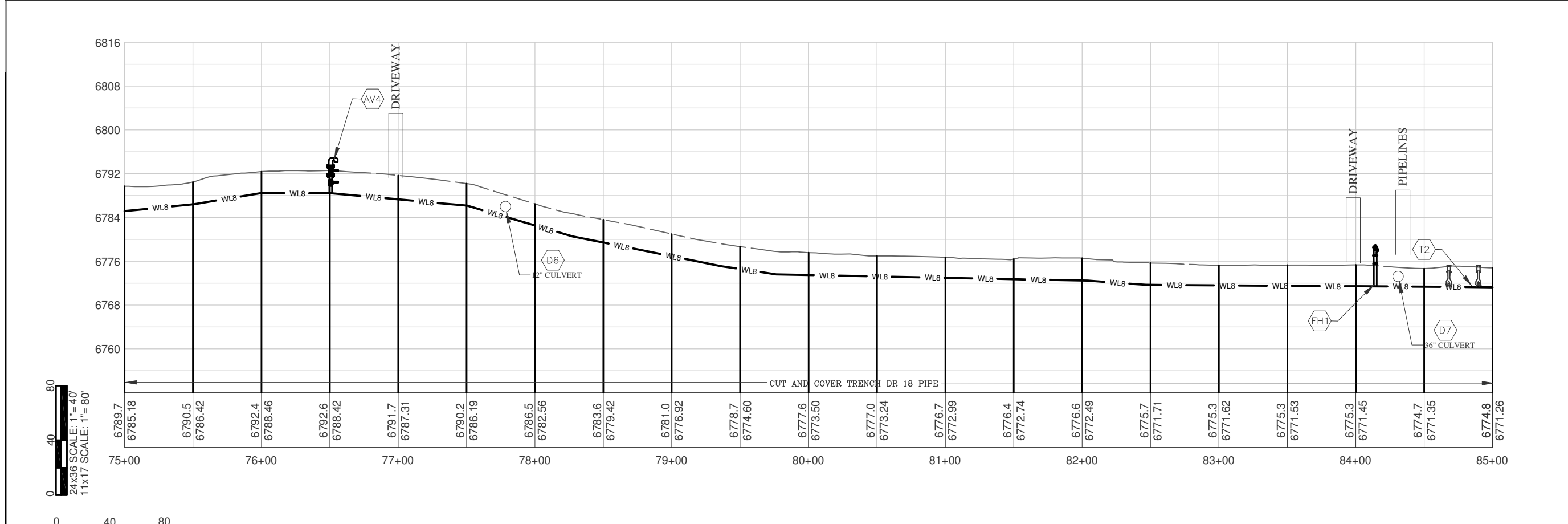

- LEGEND**
- WV WATER VALVE
  - FENCE
  - GUARD RAIL
  - OHE OVERHEAD POWERLINE
  - GAS LINE
  - TEL UNDERGROUND TELEPHONE
  - EWL EXISTING WATERLINE
  - USE UNDERGROUND ELECTRIC
  - WETLANDS
  - PROPOSED WATERLINE WITH SIZE SHOWN BY LINE TYPE
  - F0 FIBER OPTIC MARKER
  - TP TELEPHONE PEDESTAL
  - POWER POLE
  - TRAUTNER BORING HOLE WITH BORE NUMBER ABOVE

ELEVATIONS DERIVED FROM COUNTY GIS MAPS AND ARE FOR INFORMATIONAL PURPOSES ONLY. FIELD CONDITIONS MAY VARY.



**LA PLATA ARCHULETA WATER DISTRICT**  
**PHASE 2A WATER PIPELINE**  
**PLAN AND PROFILE**

REV 14/22/2014

CALL UTILITY NOTIFICATION  
 CENTER OF COLORADO  
 1-800-922-1987 OR (811)  
 CALL 3 BUSINESS DAYS PRIOR  
 TO ANY CONSTRUCTION.

**HARRIS WATER ENGINEERING INC.**  
 954 East Second Ave.  
 Durango, Co. 81303  
 970-259-1028

DATE: 05/01/2014  
 DRAWN BY: MG  
 CHECKED BY: BS  
 SHEET  
 08 OF 17

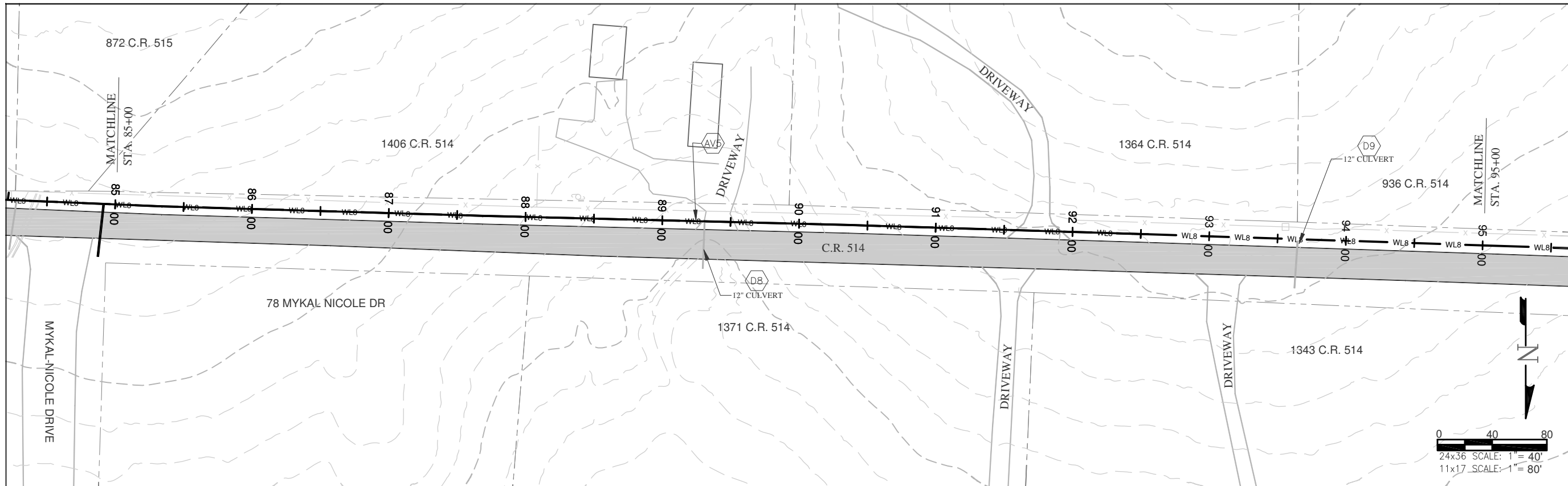

**KEY NOTES**

"CONTRACTOR TO VERIFY TAP SIZE AND LOCATION PRIOR TO INSTALL AT ALL PLACEMENTS SHOWN. SERVICE TAP LOCATIONS, QUANTITIES AND SIZES ARE SUBJECT TO CHANGE."

- (AV5) INSTALL AIR VAC AT HIGH POINT PER STANDARD DETAILS SHEET 11.
- (D8) EXTEND CULVERT SECTIONS OVER PIPELINE WHERE REQUIRED. MAINTAIN 4" MINIMUM COVER OVER PIPELINE.
- (D9)

**GENERAL NOTES**

- A ELEVATIONS SHOWN ARE APPROXIMATE AND MAY NOT BE ACCURATE AT TIME OF CONSTRUCTION.
- B STATIONING WILL BE SUBJECT TO ACTUAL FIELD CONDITIONS AND MAY VARY FROM THAT SHOWN.
- C CONTACT LPEA PRIOR TO WORK IF EXCAVATING WITHIN 5 FEET OF POWER POLES. MAINTAIN 5 FOOT SEPARATION BETWEEN POWER POLE AND WATERLINE.
- D ALL FITTINGS ARE STANDARD UNLESS NOTED OTHERWISE. HORIZONTAL BENDS NOT SHOWN ARE TO BE PROVIDED AT NO EXTRA COST.
- E PVI CHANGES MAY NOT REQUIRE FITTINGS. CHECK USABLE PIPE BEND RADIUS. USABLE PIPE BEND RADIUS NOT TO EXCEED 75% OF MANUFACTURERS RECOMMENDED ALLOWABLE.
- F ALL LEGS OF WATER LINES AT VALVES SHALL HAVE MECHANICAL JOINT RESTRAINT (MJR) IN THE FORM OF MEGALUG 2000 SERIES PV MJR.
- G CUTS WITHIN 4ft. OF EDGE OF ROAD TO BE FLOW FILLED TO WITHIN 6" OF TOP THEN 6" OF CLASS 6 AT 95% COMPACTION
- H CUTS IN ROAD SURFACE SHALL BE FLOW FILLED TO WITHIN 8" OF TOP SURFACE. THEN MATCH LPC STANDARDS OF COMPACTED ROAD BASE WITH MAG CHLORIDE FOR TOP 8".

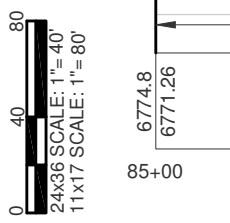
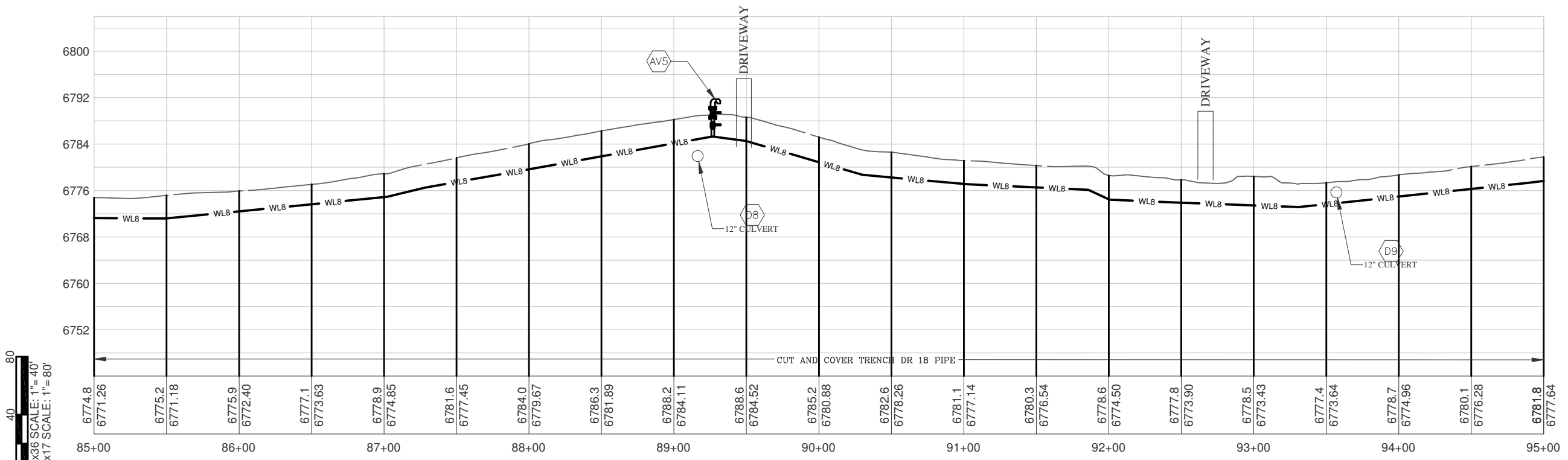
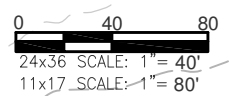

- LEGEND**
- (WV) WATER VALVE
  - (F) FENCE
  - (GR) GUARD RAIL
  - (OHE) OVERHEAD POWERLINE
  - (GAS) GAS LINE
  - (TEL) UNDERGROUND TELEPHONE
  - (EWL) EXISTING WATERLINE
  - (UE) UNDERGROUND ELECTRIC
  - (WETLANDS)
  - (W14) PROPOSED WATERLINE WITH SIZE SHOWN BY LINETYPE
  - (FO) FIBER OPTIC MARKER
  - (TP) TELEPHONE PEDESTAL
  - (PP) POWER POLE
  - (TB) TRAUTNER BORING HOLE WITH BORE NUMBER ABOVE

ELEVATIONS DERIVED FROM COUNTY GIS MAPS AND ARE FOR INFORMATIONAL PURPOSES ONLY. FIELD CONDITIONS MAY VARY.



**LA PLATA ARCHULETA WATER DISTRICT  
PHASE 2A WATER PIPELINE  
PLAN AND PROFILE**

CALL UTILITY NOTIFICATION  
CENTER OF COLORADO  
1-800-922-1987 OR (811)  
CALL 3 BUSINESS DAYS PRIOR  
TO ANY CONSTRUCTION.

**HARRIS WATER  
ENGINEERING INC.**  
954 East Second Ave.  
Durango, Co. 81303  
970-259-1028

DATE: 05/01/2014  
DRAWN BY: MG  
CHECKED BY: BS  
SHEET  
09 OF 17

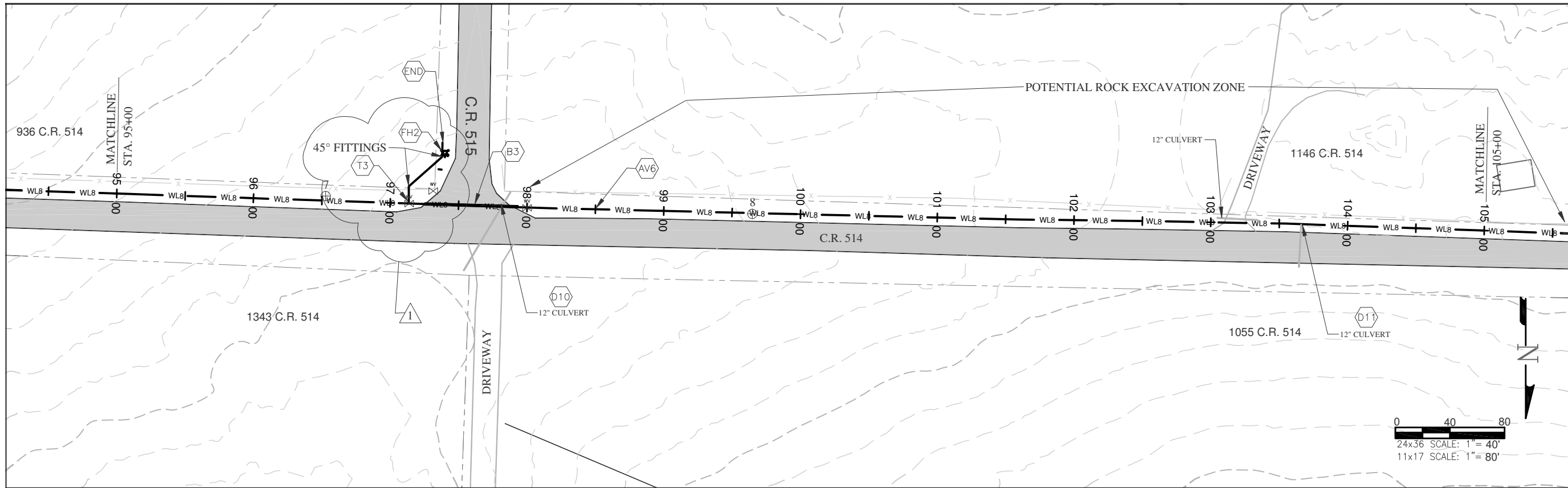

- KEY NOTES**
- "CONTRACTOR TO VERIFY TAP SIZE AND LOCATION PRIOR TO INSTALL AT ALL PLACEMENTS SHOWN. SERVICE TAP LOCATIONS, QUANTITIES AND SIZES ARE SUBJECT TO CHANGE."
  - AV6 INSTALL AIR VAC AT HIGH POINT PER STANDARD DETAILS SHEET 11.
  - D10 MAINTAIN 4' MINIMUM COVER OVER PIPELINE.
  - D11 EXTEND CULVERT SECTIONS OVER PIPELINE WHERE REQUIRED. MAINTAIN 4' MINIMUM COVER OVER PIPELINE.
  - B3 BORE UNDER COUNTY ROAD 515 PER STANDARD DETAILS SHEET 10.
  - T3 8x8x8 TEE WITH 8" VALVES ON ALL LEGS PER STANDARD DETAILS SHEET 6.
  - C2 CAP END OF 8" PIPE WITH BLIND FLANGE AND PLACE FIBERGLASS MARKER AT END.
  - FH2 8x8x6 TEE W/FIRE HYDRANT OFF 6" LINE 10 FEET FROM EDGE OF ROAD PER STANDARD DETAILS SHEET 8.
  - END INSTALL 3" PIPE AND BLOW-OFF TYPE "B" PER STANDARD DETAIL SHEET 13. INSTALL FIBERGLASS MARKER AT END OF LINE.
- GENERAL NOTES**
- A ELEVATIONS SHOWN ARE APPROXIMATE AND MAY NOT BE ACCURATE AT TIME OF CONSTRUCTION.
  - B STATIONING WILL BE SUBJECT TO ACTUAL FIELD CONDITIONS AND MAY VARY FROM THAT SHOWN.
  - C CONTACT LPEA PRIOR TO WORK IF EXCAVATING WITHIN 5 FEET OF POWER POLES. MAINTAIN 5 FOOT SEPARATION BETWEEN POWER POLE AND WATERLINE.
  - D ALL FITTINGS ARE STANDARD UNLESS NOTED OTHERWISE. HORIZONTAL BENDS NOT SHOWN ARE TO BE PROVIDED AT NO EXTRA COST.
  - E PVI CHANGES MAY NOT REQUIRE FITTINGS. CHECK USABLE PIPE BEND RADIUS. USABLE PIPE BEND RADIUS NOT TO EXCEED 75% OF MANUFACTURERS RECOMMENDED ALLOWABLE.
  - F ALL LEGS OF WATER LINES AT VALVES SHALL HAVE MECHANICAL JOINT RESTRAINT (MJR) IN THE FORM OF MEGALUG 2000 SERIES PV MJR.
  - G CUTS WITHIN 4ft. OF EDGE OF ROAD TO BE FLOW FILLED TO WITHIN 6" OF TOP THEN 6" OF CLASS 6 AT 95% COMPACTION
  - H CUTS IN ROAD SURFACE SHALL BE FLOW FILLED TO WITHIN 8" OF TOP SURFACE. THEN MATCH LPC STANDARDS OF COMPACTED ROAD BASE WITH MAG CHLORIDE FOR TOP 8".

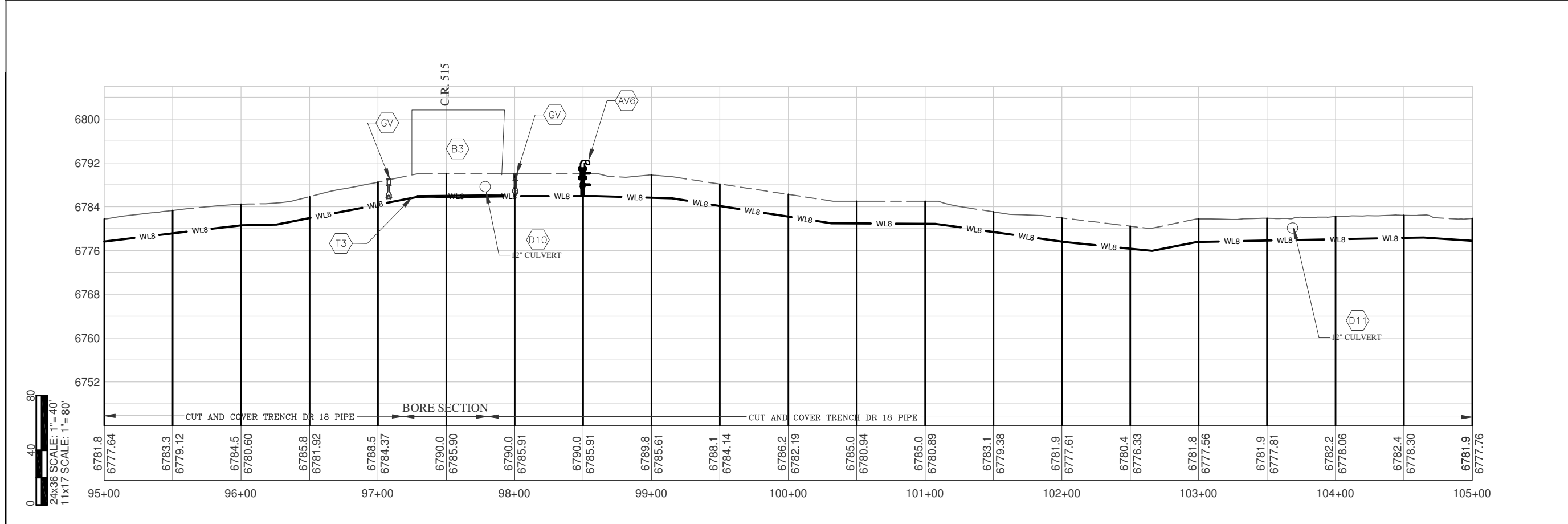

- LEGEND**
- WV WATER VALVE
  - FENCE
  - GUARD RAIL
  - OHE OVERHEAD POWERLINE
  - GAS GAS LINE
  - TEL UNDERGROUND TELEPHONE
  - EWL EXISTING WATERLINE
  - UES UNDERGROUND ELECTRIC
  - WETLANDS
  - PROPOSED WATERLINE WITH SIZE SHOWN BY LINETYPE
  - F0 FIBER OPTIC MARKER
  - TP TELEPHONE PEDESTAL
  - PP POWER POLE
  - TRAUTNER BORING HOLE WITH BORE NUMBER ABOVE

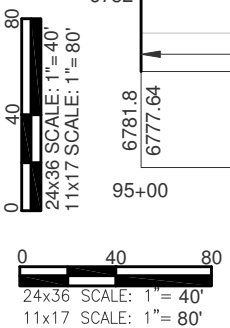

ELEVATIONS DERIVED FROM COUNTY GIS MAPS AND ARE FOR INFORMATIONAL PURPOSES ONLY. FIELD CONDITIONS MAY VARY.



**LA PLATA ARCHULETA WATER DISTRICT**  
**PHASE 2A WATER PIPELINE** REV 1 4/22/2014  
**PLAN AND PROFILE**

CALL UTILITY NOTIFICATION  
 CENTER OF COLORADO  
 1-800-922-1987 OR (811)  
 CALL 3 BUSINESS DAYS PRIOR  
 TO ANY CONSTRUCTION.

**HARRIS WATER ENGINEERING INC.**  
 954 East Second Ave.  
 Durango, Co. 81303  
 970-259-1028

DATE: 05/01/2014  
 DRAWN BY: MG  
 CHECKED BY: BS  
 SHEET  
 10 OF 17

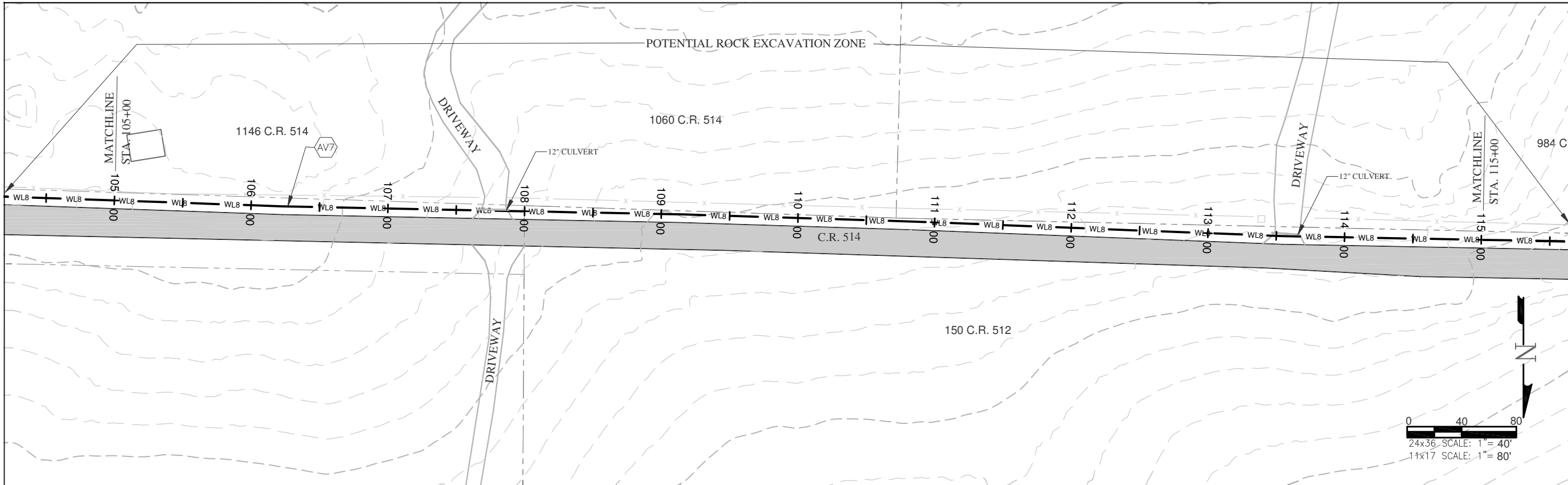

**KEY NOTES**

"CONTRACTOR TO VERIFY TAP SIZE AND LOCATION PRIOR TO INSTALL AT ALL PLACEMENTS SHOWN. SERVICE TAP LOCATIONS, QUANTITIES AND SIZES ARE SUBJECT TO CHANGE."

AV7 INSTALL AIR VAC AT HIGH POINT PER STANDARD DETAILS SHEET 11.

**GENERAL NOTES**

- A ELEVATIONS SHOWN ARE APPROXIMATE AND MAY NOT BE ACCURATE AT TIME OF CONSTRUCTION.
- B STATIONING WILL BE SUBJECT TO ACTUAL FIELD CONDITIONS AND MAY VARY FROM THAT SHOWN.
- C CONTACT LPEA PRIOR TO WORK IF EXCAVATING WITHIN 5 FEET OF POWER POLES. MAINTAIN 5 FOOT SEPARATION BETWEEN POWER POLE AND WATERLINE.
- D ALL FITTINGS ARE STANDARD UNLESS NOTED OTHERWISE. HORIZONTAL BENDS NOT SHOWN ARE TO BE PROVIDED AT NO EXTRA COST.
- E PVI CHANGES MAY NOT REQUIRE FITTINGS, CHECK USABLE PIPE BEND RADIUS. USABLE PIPE BEND RADIUS NOT TO EXCEED 75% OF MANUFACTURERS RECOMMENDED ALLOWABLE.
- F ALL LEGS OF WATER LINES AT VALVES SHALL HAVE MECHANICAL JOINT RESTRAINT (MJR) IN THE FORM OF MEGALUG 2000 SERIES PV MJR.
- G CUTS WITHIN 4ft. OF EDGE OF ROAD TO BE FLOW FILLED TO WITHIN 6" OF TOP THEN 6" OF CLASS 6 AT 95% COMPACTION
- H CUTS IN ROAD SURFACE SHALL BE FLOW FILLED TO WITHIN 8" OF TOP SURFACE. THEN MATCH LPC STANDARDS OF COMPACTED ROAD BASE WITH MAG CHLORIDE FOR TOP 8".

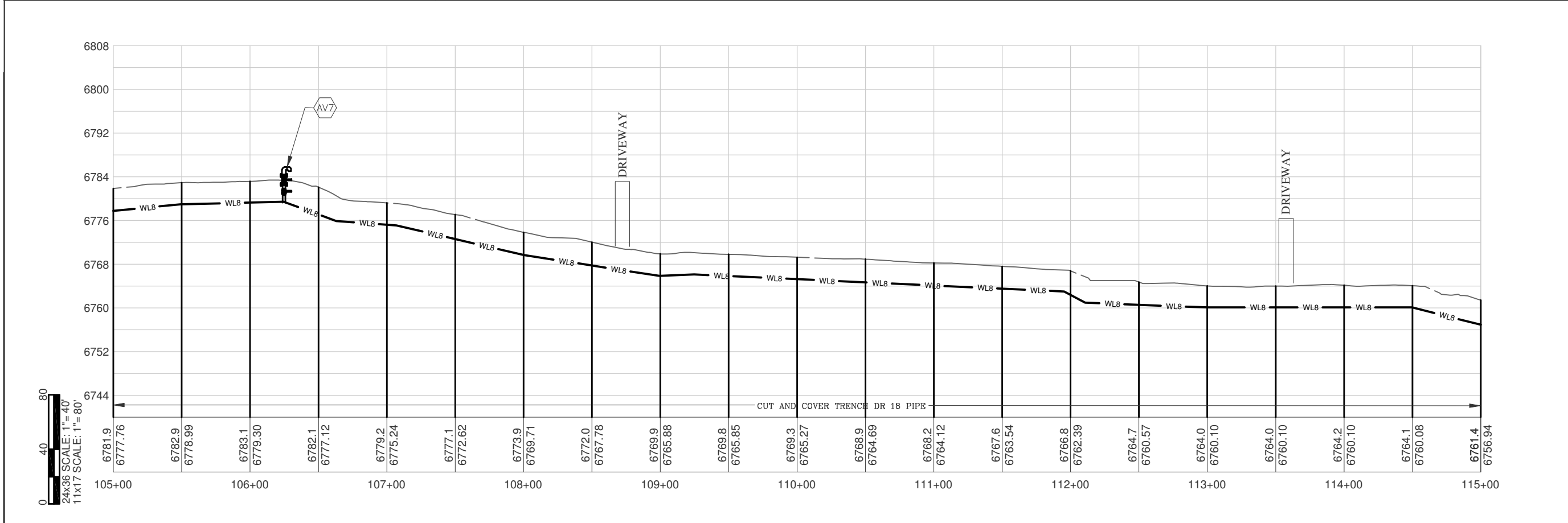

**LEGEND**

- WV WATER VALVE
- FENCE
- ○ GUARD RAIL
- OHE OVERHEAD POWERLINE
- GAS GAS LINE
- TEL TEL UNDERGROUND TELEPHONE
- EWL EWL EXISTING WATERLINE
- UWL UWL UNDERGROUND ELECTRIC
- WETLANDS
- W14 W14 PROPOSED WATERLINE WITH SIZE SHOWN BY LINETYPE
- FO FIBER OPTIC MARKER
- TP TELEPHONE PEDESTAL
- ⊕ POWER POLE
- ⊕ TRAUTNER BORING HOLE WITH BORE NUMBER ABOVE

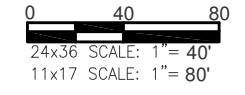

ELEVATIONS DERIVED FROM COUNTY GIS MAPS AND ARE FOR INFORMATIONAL PURPOSES ONLY. FIELD CONDITIONS MAY VARY.



**LA PLATA ARCHULETA WATER DISTRICT**  
**PHASE 2A WATER PIPELINE**  
**PLAN AND PROFILE**

CALL UTILITY NOTIFICATION  
CENTER OF COLORADO  
1-800-922-1987 OR (811)  
CALL 3 BUSINESS DAYS PRIOR  
TO ANY CONSTRUCTION.

**HARRIS WATER ENGINEERING INC.**  
954 East Second Ave.  
Durango, Co. 81303  
970-259-1028

DATE: 05/01/2014
DRAWN BY: MG
CHECKED BY: BS
SHEET 11 OF 17

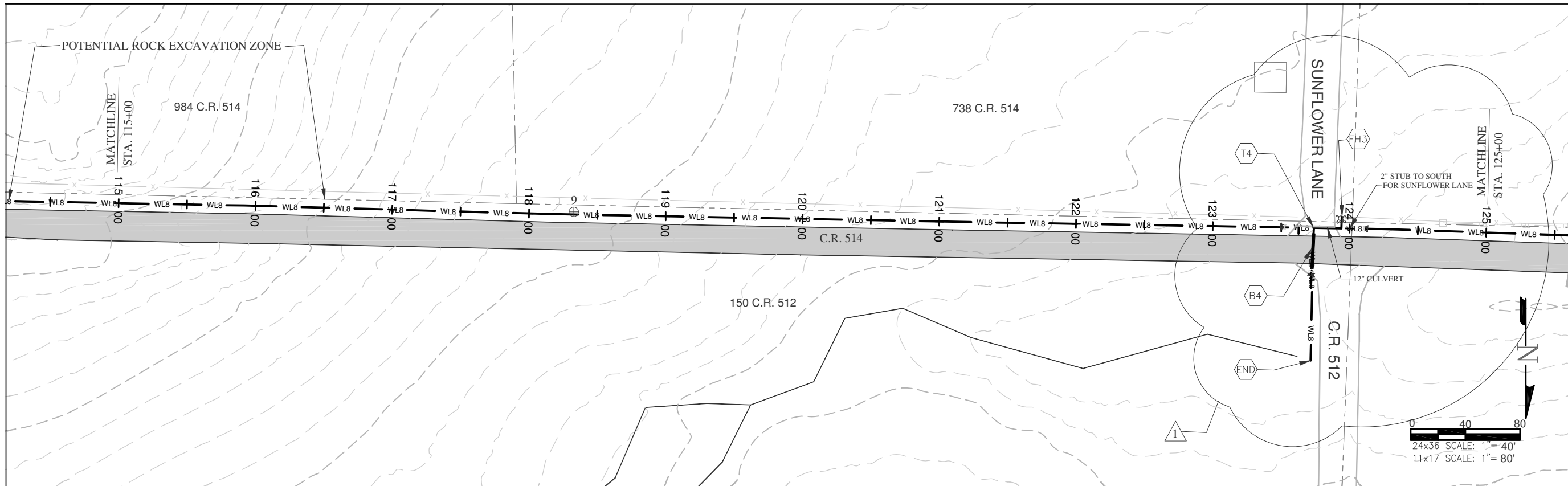

- KEY NOTES**
- "CONTRACTOR TO VERIFY TAP SIZE AND LOCATION PRIOR TO INSTALL AT ALL PLACEMENTS SHOWN. SERVICE TAP LOCATIONS, QUANTITIES AND SIZES ARE SUBJECT TO CHANGE."
  - T4 8x8x8 TEE WITH 8" VALVES ON ALL LEGS PER STANDARD DETAILS SHEET 6.
  - END INSTALL 3" PIPE AND BLOW-OFF TYPE "B" PER STANDARD DETAIL SHEET 13. INSTALL FIBERGLASS MARKER AT END OF LINE.
  - B4 BORE UNDER COUNTY ROAD 514 PER STANDARD DETAILS SHEET 10.
  - FH3 INSTALL FIRE HYDRANT OFF 8" MAIN 10 FEET FROM EDGE OF ROAD PER STANDARD DETAILS SHEET 8.

- GENERAL NOTES**
- A ELEVATIONS SHOWN ARE APPROXIMATE AND MAY NOT BE ACCURATE AT TIME OF CONSTRUCTION.
  - B STATIONING WILL BE SUBJECT TO ACTUAL FIELD CONDITIONS AND MAY VARY FROM THAT SHOWN.
  - C CONTACT LPEA PRIOR TO WORK IF EXCAVATING WITHIN 5 FEET OF POWER POLES. MAINTAIN 5 FOOT SEPARATION BETWEEN POWER POLE AND WATERLINE.
  - D ALL FITTINGS ARE STANDARD UNLESS NOTED OTHERWISE. HORIZONTAL BENDS NOT SHOWN ARE TO BE PROVIDED AT NO EXTRA COST.
  - E PVI CHANGES MAY NOT REQUIRE FITTINGS. CHECK USABLE PIPE BEND RADIUS. USABLE PIPE BEND RADIUS NOT TO EXCEED 75% OF MANUFACTURERS RECOMMENDED ALLOWABLE.
  - F ALL LEGS OF WATER LINES AT VALVES SHALL HAVE MECHANICAL JOINT RESTRAINT (MJR) IN THE FORM OF MEGALUG 2000 SERIES PV MJR.
  - G CUTS WITHIN 4ft. OF EDGE OF ROAD TO BE FLOW FILLED TO WITHIN 6" OF TOP THEN 6" OF CLASS 6 AT 95% COMPACTION
  - H CUTS IN ROAD SURFACE SHALL BE FLOW FILLED TO WITHIN 8" OF TOP SURFACE. THEN MATCH LPC STANDARDS OF COMPACTED ROAD BASE WITH MAG CHLORIDE FOR TOP 8".

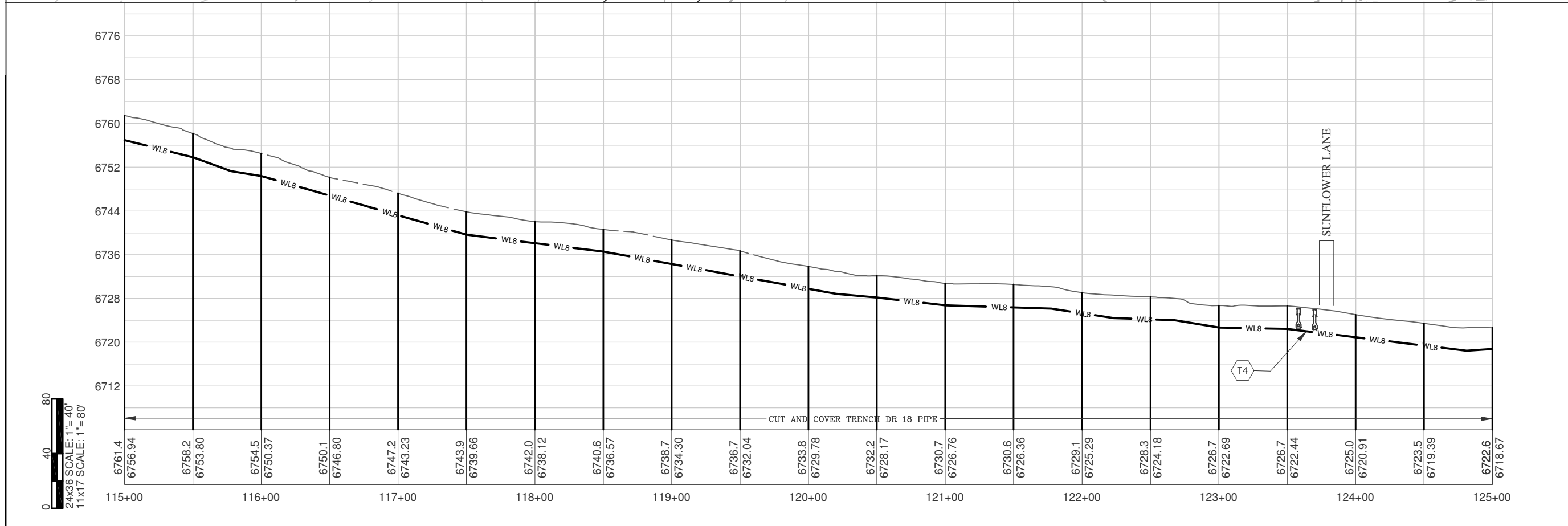

- LEGEND**
- WV WATER VALVE
  - FENCE
  - GUARD RAIL
  - OHE OVERHEAD POWERLINE
  - GAS GAS LINE
  - TEL UNDERGROUND TELEPHONE
  - EXL EXISTING WATERLINE
  - UNDERGROUND ELECTRIC
  - WETLANDS
  - PROPOSED WATERLINE WITH SIZE SHOWN BY LINETYPE
  - FO FIBER OPTIC MARKER
  - TELEPHONE PEDESTAL
  - POWER POLE
  - TRAUTNER BORING HOLE WITH BORE NUMBER ABOVE

ELEVATIONS DERIVED FROM COUNTY GIS MAPS AND ARE FOR INFORMATIONAL PURPOSES ONLY. FIELD CONDITIONS MAY VARY.



**LA PLATA ARCHULETA WATER DISTRICT**  
**PHASE 2A WATER PIPELINE**  
**PLAN AND PROFILE**

REV 1 4/22/2014

CALL UTILITY NOTIFICATION  
 CENTER OF COLORADO  
 1-800-922-1987 OR (811)  
 CALL 3 BUSINESS DAYS PRIOR  
 TO ANY CONSTRUCTION.

**HARRIS WATER ENGINEERING INC.**  
 954 East Second Ave.  
 Durango, Co. 81303  
 970-259-1028

DATE: 05/01/2014  
 DRAWN BY: MG  
 CHECKED BY: BS  
 SHEET  
 12 OF 17



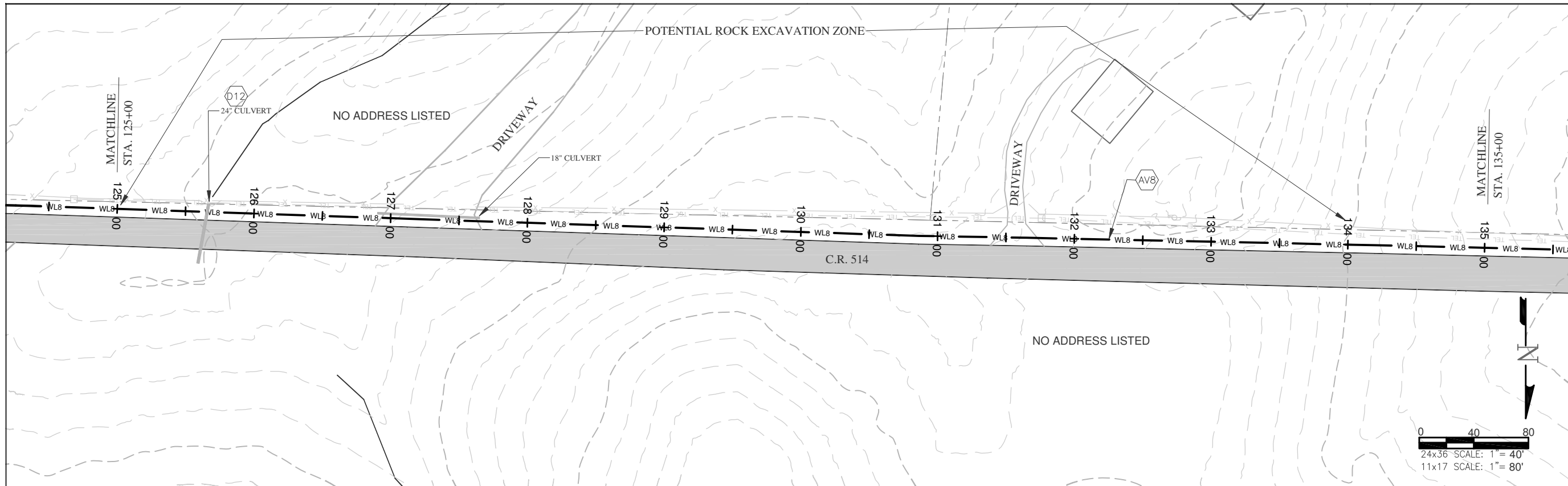

**KEY NOTES**

"CONTRACTOR TO VERIFY TAP SIZE AND LOCATION PRIOR TO INSTALL AT ALL PLACEMENTS SHOWN. SERVICE TAP LOCATIONS, QUANTITIES AND SIZES ARE SUBJECT TO CHANGE."

- AV8 INSTALL AIR VAC AT HIGH POINT PER STANDARD DETAILS SHEET 11.
- D12 EXTEND CULVERT SECTIONS OVER PIPELINE WHERE REQUIRED. MAINTAIN 4' MINIMUM COVER OVER PIPELINE.

**GENERAL NOTES**

- A** ELEVATIONS SHOWN ARE APPROXIMATE AND MAY NOT BE ACCURATE AT TIME OF CONSTRUCTION.
- B** STATIONING WILL BE SUBJECT TO ACTUAL FIELD CONDITIONS AND MAY VARY FROM THAT SHOWN.
- C** CONTACT LPEA PRIOR TO WORK IF EXCAVATING WITHIN 5 FEET OF POWER POLES. MAINTAIN 5 FOOT SEPARATION BETWEEN POWER POLE AND WATERLINE.
- D** ALL FITTINGS ARE STANDARD UNLESS NOTED OTHERWISE. HORIZONTAL BENDS NOT SHOWN ARE TO BE PROVIDED AT NO EXTRA COST.
- E** PVI CHANGES MAY NOT REQUIRE FITTINGS. CHECK USABLE PIPE BEND RADIUS. USABLE PIPE BEND RADIUS NOT TO EXCEED 75% OF MANUFACTURERS RECOMMENDED ALLOWABLE.
- F** ALL LEGS OF WATER LINES AT VALVES SHALL HAVE MECHANICAL JOINT RESTRAINT (MJR) IN THE FORM OF MEGALUG 2000 SERIES PV MJR.
- G** CUTS WITHIN 4ft. OF EDGE OF ROAD TO BE FLOW FILLED TO WITHIN 6" OF TOP THEN 6" OF CLASS 6 AT 95% COMPACTION
- H** CUTS IN ROAD SURFACE SHALL BE FLOW FILLED TO WITHIN 8" OF TOP SURFACE. THEN MATCH LPC STANDARDS OF COMPACTED ROAD BASE WITH MAG CHLORIDE FOR TOP 8".

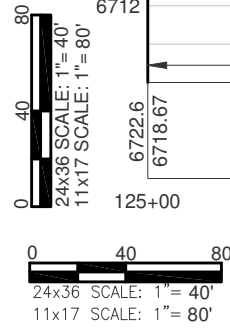
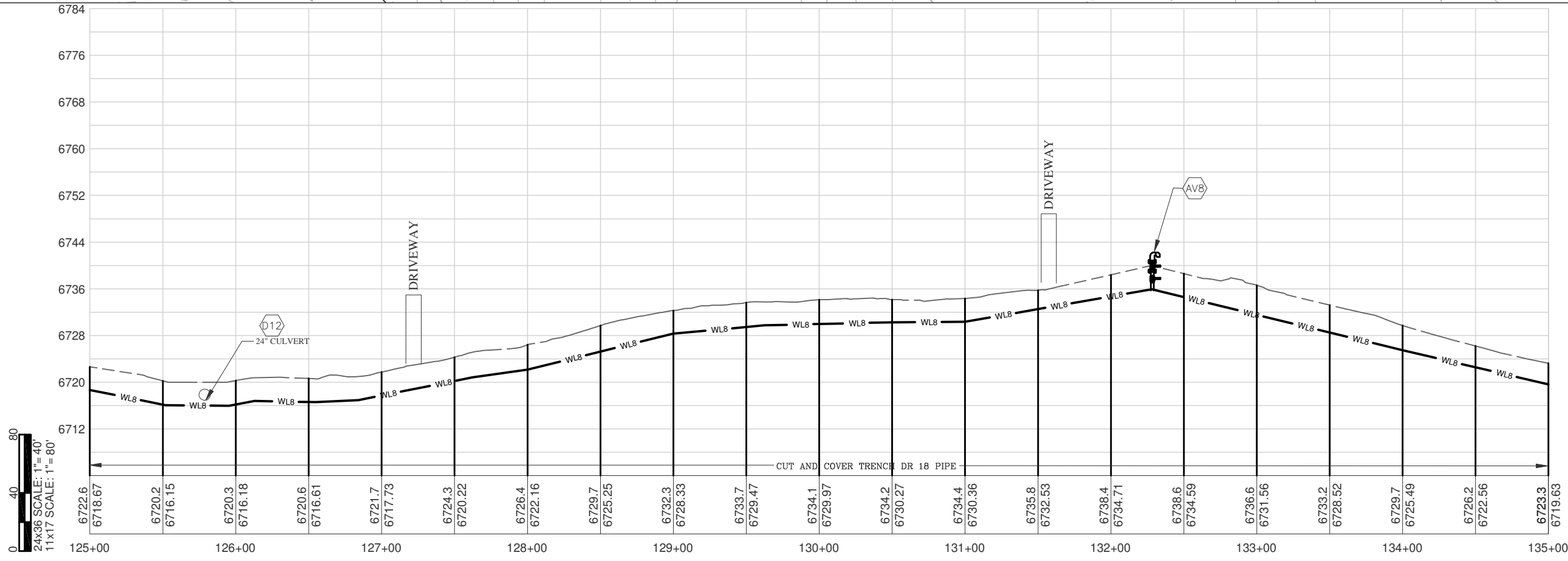
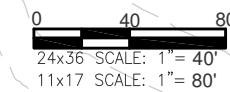

ELEVATIONS DERIVED FROM COUNTY GIS MAPS AND ARE FOR INFORMATIONAL PURPOSES ONLY. FIELD CONDITIONS MAY VARY.

- LEGEND**
- WATER VALVE
  - FENCE
  - GUARD RAIL
  - OVERHEAD POWERLINE
  - GAS LINE
  - UNDERGROUND TELEPHONE
  - EXISTING WATERLINE
  - UNDERGROUND ELECTRIC
  - WETLANDS
  - PROPOSED WATERLINE WITH SIZE SHOWN BY LINETYPE
  - FO FIBER OPTIC MARKER
  - TP TELEPHONE PEDESTAL
  - PP POWER POLE
  - ⊕ TRAUTNER BORING HOLE WITH BORE NUMBER ABOVE



**LA PLATA ARCHULETA WATER DISTRICT  
PHASE 2A WATER PIPELINE  
PLAN AND PROFILE**

CALL UTILITY NOTIFICATION  
CENTER OF COLORADO  
1-800-922-1987 OR (811)  
CALL 3 BUSINESS DAYS PRIOR  
TO ANY CONSTRUCTION.

**HARRIS WATER  
ENGINEERING INC.**  
954 East Second Ave.  
Durango, Co. 81303  
970-259-1028

DATE: 05/01/2014  
DRAWN BY: MG  
CHECKED BY: BS  
SHEET  
13 OF 17

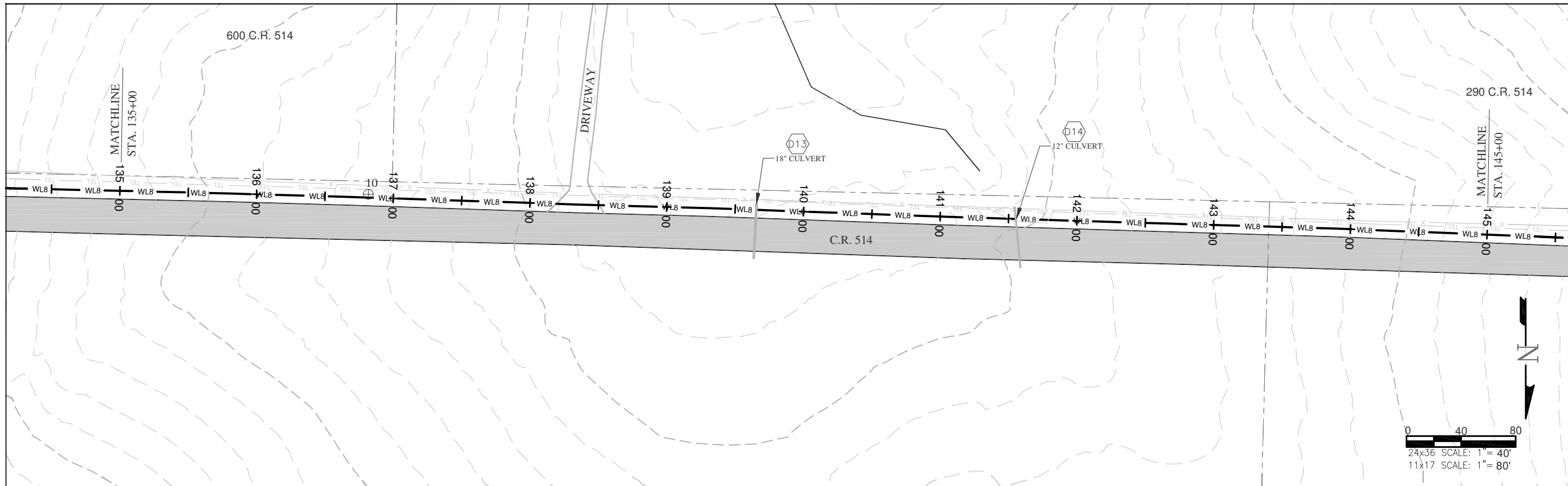

**KEY NOTES**  
 "CONTRACTOR TO VERIFY TAP SIZE AND LOCATION PRIOR TO INSTALL AT ALL PLACEMENTS SHOWN. SERVICE TAP LOCATIONS, QUANTITIES AND SIZES ARE SUBJECT TO CHANGE."

D13 EXTEND CULVERT SECTIONS OVER PIPELINE WHERE REQUIRED.  
 D14 MAINTAIN 4' MINIMUM COVER OVER PIPELINE.

**GENERAL NOTES**

- A ELEVATIONS SHOWN ARE APPROXIMATE AND MAY NOT BE ACCURATE AT TIME OF CONSTRUCTION.
- B STATIONING WILL BE SUBJECT TO ACTUAL FIELD CONDITIONS AND MAY VARY FROM THAT SHOWN.
- C CONTACT LPEA PRIOR TO WORK IF EXCAVATING WITHIN 5 FEET OF POWER POLES. MAINTAIN 5 FOOT SEPARATION BETWEEN POWER POLE AND WATERLINE.
- D ALL FITTINGS ARE STANDARD UNLESS NOTED OTHERWISE. HORIZONTAL BENDS NOT SHOWN ARE TO BE PROVIDED AT NO EXTRA COST.
- E PVI CHANGES MAY NOT REQUIRE FITTINGS, CHECK USABLE PIPE BEND RADIUS. USABLE PIPE BEND RADIUS NOT TO EXCEED 75% OF MANUFACTURERS RECOMMENDED ALLOWABLE.
- F ALL LEGS OF WATER LINES AT VALVES SHALL HAVE MECHANICAL JOINT RESTRAINT (MJR) IN THE FORM OF MEGALUG 2000 SERIES PV MJR.
- G CUTS WITHIN 4ft. OF EDGE OF ROAD TO BE FLOW FILLED TO WITHIN 6" OF TOP THEN 6" OF CLASS 6 AT 95% COMPACTION
- H CUTS IN ROAD SURFACE SHALL BE FLOW FILLED TO WITHIN 8" OF TOP SURFACE. THEN MATCH LPC STANDARDS OF COMPACTED ROAD BASE WITH MAG CHLORIDE FOR TOP 8".

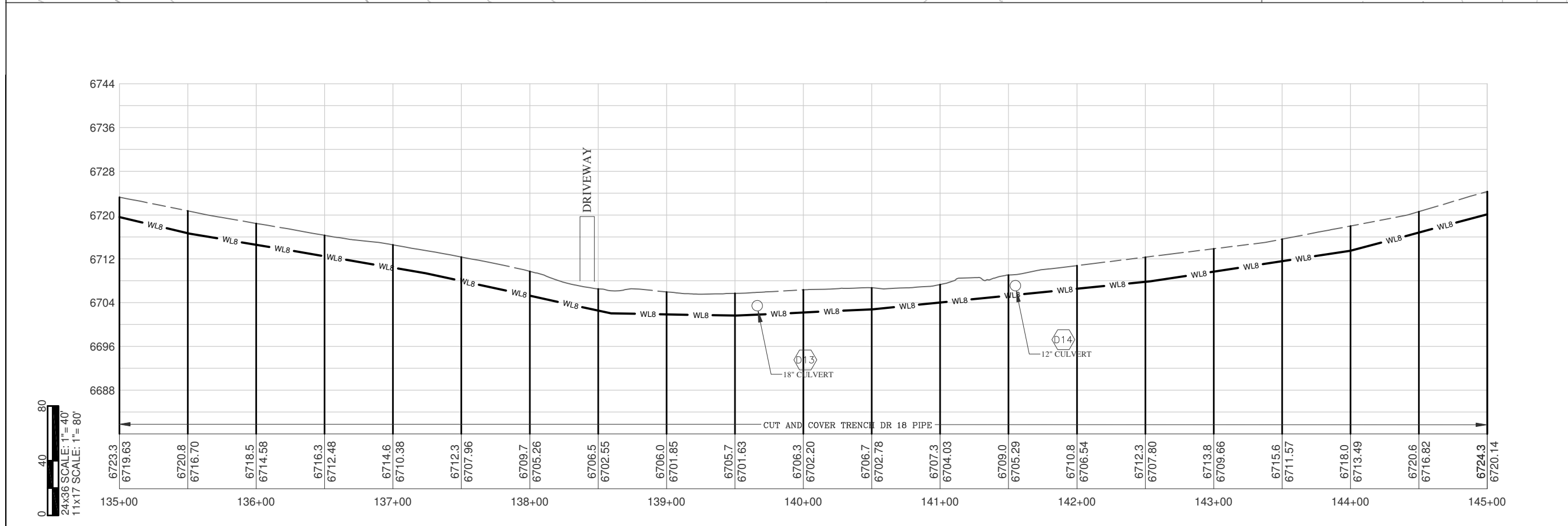
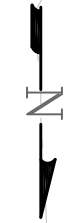
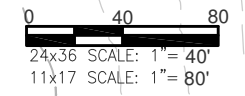

**LEGEND**

	WATER VALVE
	FENCE
	GUARD RAIL
	OVERHEAD POWERLINE
	GAS LINE
	UNDERGROUND TELEPHONE
	EXISTING WATERLINE
	UNDERGROUND ELECTRIC
	WETLANDS
	PROPOSED WATERLINE WITH SIZE SHOWN BY LINETYPE
	FIBER OPTIC MARKER
	TELEPHONE PEDESTAL
	POWER POLE
	TRAUBNER BORING HOLE WITH BORE NUMBER ABOVE

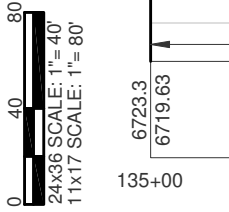

24x36 SCALE: 1" = 40'  
 11x17 SCALE: 1" = 80'

ELEVATIONS DERIVED FROM COUNTY GIS MAPS AND ARE FOR INFORMATIONAL PURPOSES ONLY. FIELD CONDITIONS MAY VARY.



**LA PLATA ARCHULETA WATER DISTRICT  
 PHASE 2A WATER PIPELINE  
 PLAN AND PROFILE**

CALL UTILITY NOTIFICATION  
 CENTER OF COLORADO  
 1-800-922-1987 OR (811)  
 CALL 3 BUSINESS DAYS PRIOR  
 TO ANY CONSTRUCTION.

**HARRIS WATER  
 ENGINEERING INC.**  
 954 East Second Ave.  
 Durango, Co. 81303  
 970-259-1028

DATE: 05/01/2014  
 DRAWN BY: MG  
 CHECKED BY: BS  
 SHEET  
 14 OF 17

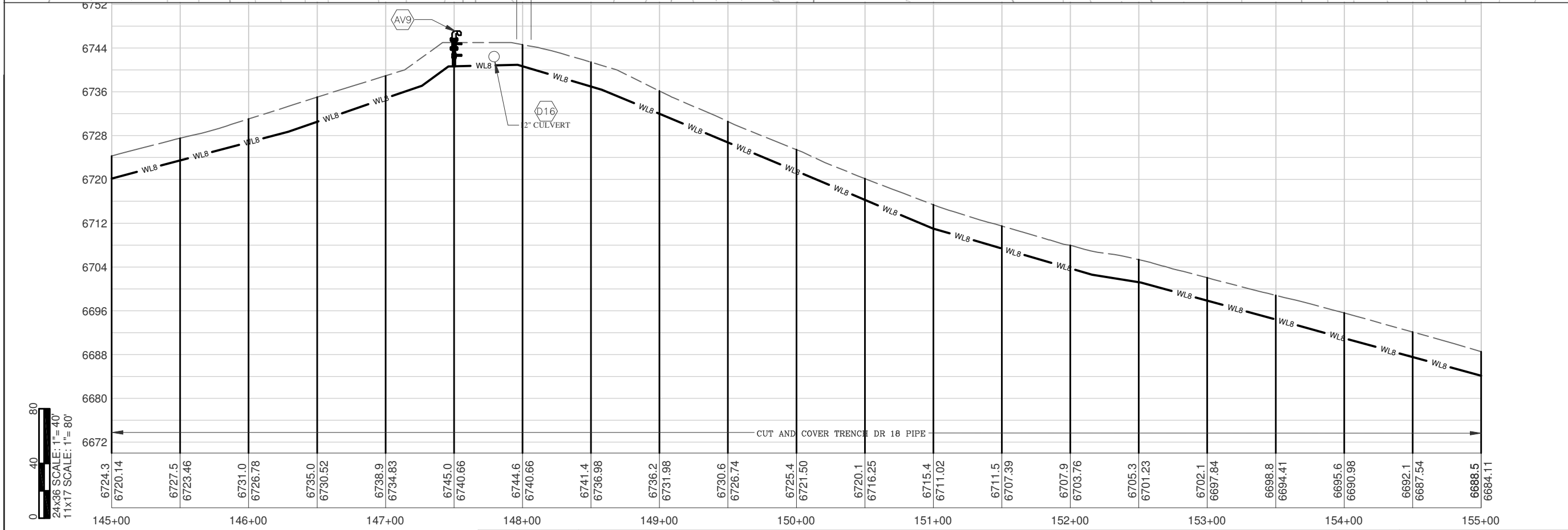
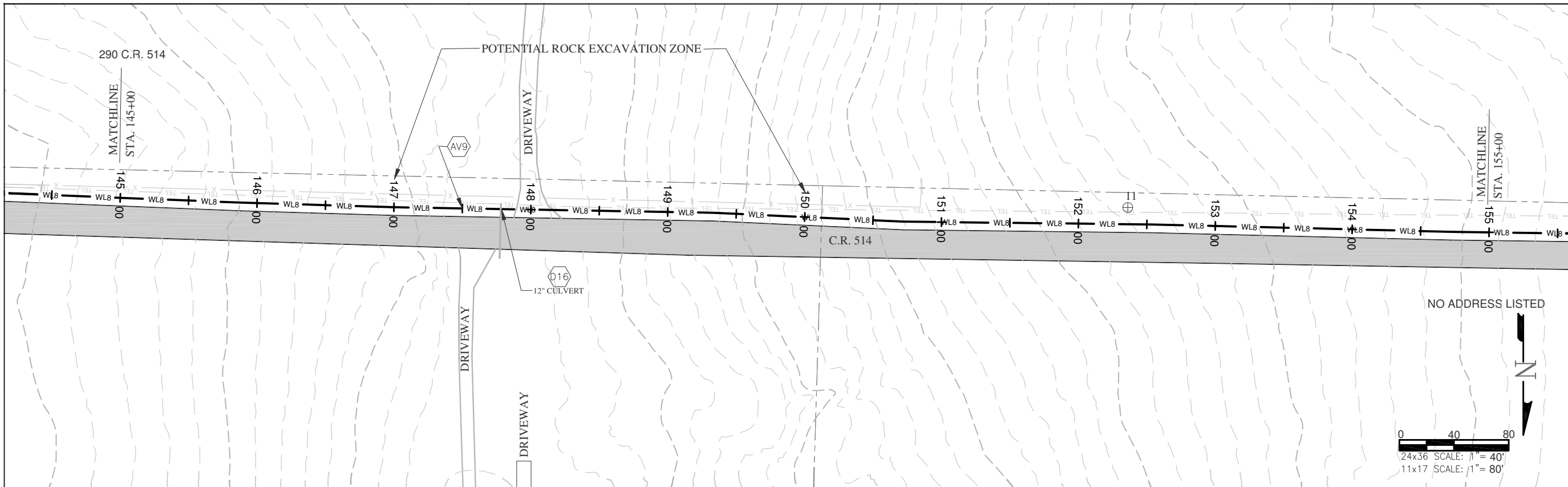

**KEY NOTES**

"CONTRACTOR TO VERIFY TAP SIZE AND LOCATION PRIOR TO INSTALL AT ALL PLACEMENTS SHOWN. SERVICE TAP LOCATIONS, QUANTITIES AND SIZES ARE SUBJECT TO CHANGE."

AV9 INSTALL AIR VAC AT HIGH POINT PER STANDARD DETAILS SHEET 11.

D16 EXTEND CULVERT SECTIONS OVER PIPELINE WHERE REQUIRED. MAINTAIN 4" MINIMUM COVER OVER PIPELINE.

**GENERAL NOTES**

A ELEVATIONS SHOWN ARE APPROXIMATE AND MAY NOT BE ACCURATE AT TIME OF CONSTRUCTION.

B STATIONING WILL BE SUBJECT TO ACTUAL FIELD CONDITIONS AND MAY VARY FROM THAT SHOWN.

C CONTACT LPEA PRIOR TO WORK IF EXCAVATING WITHIN 5 FEET OF POWER POLES. MAINTAIN 5 FOOT SEPARATION BETWEEN POWER POLE AND WATERLINE.

D ALL FITTINGS ARE STANDARD UNLESS NOTED OTHERWISE. HORIZONTAL BENDS NOT SHOWN ARE TO BE PROVIDED AT NO EXTRA COST.

E PVI CHANGES MAY NOT REQUIRE FITTINGS. CHECK USABLE PIPE BEND RADIUS. USABLE PIPE BEND RADIUS NOT TO EXCEED 75% OF MANUFACTURERS RECOMMENDED ALLOWABLE.

F ALL LEGS OF WATER LINES AT VALVES SHALL HAVE MECHANICAL JOINT RESTRAINT (MJR) IN THE FORM OF MEGALUG 2000 SERIES PV MJR.

G CUTS WITHIN 4ft. OF EDGE OF ROAD TO BE FLOW FILLED TO WITHIN 6" OF TOP THEN 6" OF CLASS 6 AT 95% COMPACTION

H CUTS IN ROAD SURFACE SHALL BE FLOW FILLED TO WITHIN 8" OF TOP SURFACE. THEN MATCH LPC STANDARDS OF COMPACTED ROAD BASE WITH MAG CHLORIDE FOR TOP 8".

**LEGEND**

	WATER VALVE
	FENCE
	GUARD RAIL
	OVERHEAD POWERLINE
	GAS LINE
	UNDERGROUND TELEPHONE
	EXISTING WATERLINE
	UNDERGROUND ELECTRIC
	WETLANDS
	PROPOSED WATERLINE WITH SIZE SHOWN BY LINETYPE
	FIBER OPTIC MARKER
	TELEPHONE PEDESTAL
	POWER POLE
	TRAUTNER BORING HOLE WITH BORE NUMBER ABOVE



**LA PLATA ARCHULETA WATER DISTRICT**  
**PHASE 2A WATER PIPELINE**  
**PLAN AND PROFILE**

CALL UTILITY NOTIFICATION  
 CENTER OF COLORADO  
 1-800-922-1987 OR (811)  
 CALL 3 BUSINESS DAYS PRIOR  
 TO ANY CONSTRUCTION.

**HARRIS WATER ENGINEERING INC.**  
 954 East Second Ave.  
 Durango, Co. 81303  
 970-259-1028

DATE: 05/01/2014  
 DRAWN BY: MG  
 CHECKED BY: BS  
 SHEET  
 15 OF 17

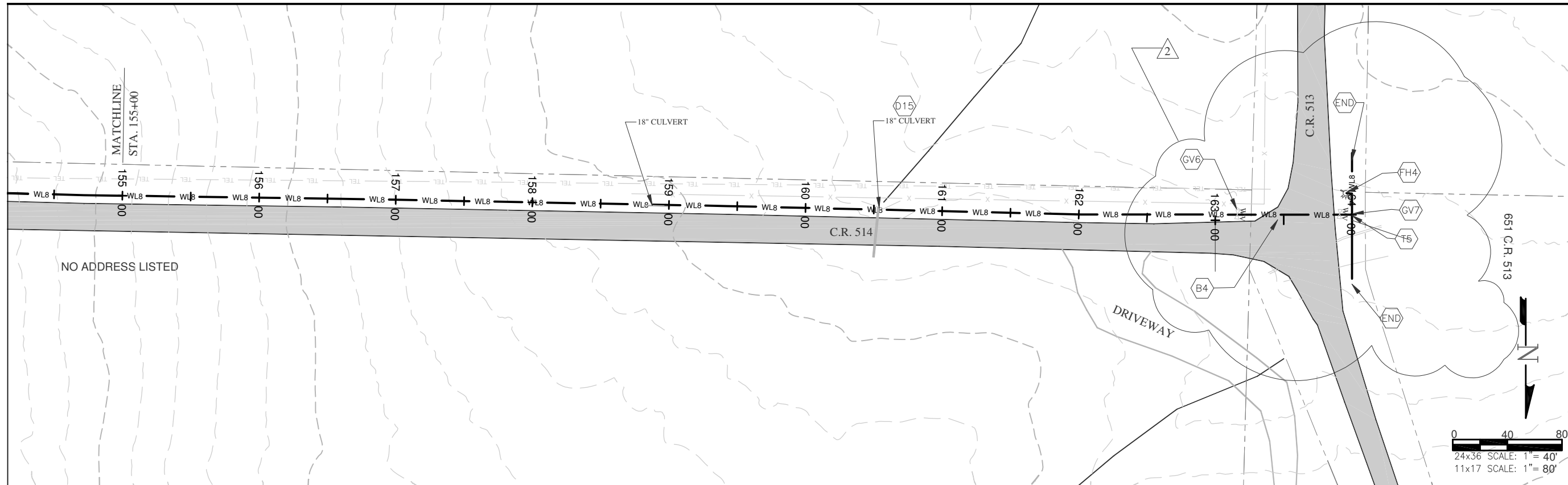

- KEY NOTES**
- \*CONTRACTOR TO VERIFY TAP SIZE AND LOCATION PRIOR TO INSTALL AT ALL PLACEMENTS SHOWN. SERVICE TAP LOCATIONS, QUANTITIES AND SIZES ARE SUBJECT TO CHANGE.
  - AV1 INSTALL AIR VAC AT HIGH POINT PER STANDARD DETAILS SHEET 11.
  - D15 EXTEND CULVERT SECTIONS OVER PIPELINE WHERE REQUIRED. MAINTAIN 4' MINIMUM COVER OVER PIPELINE.
  - B4 BORE UNDER C.R. 514 PER STANDARD DETAILS SHEET 10.
  - T5 8x8x8 TEE WITH 8" VALVES ON ALL LEGS PER STANDARD DETAILS SHEET 6.
  - FH4 INSTALL FIRE HYDRANT OFF 8" MAIN 10 FEET FROM EDGE OF ROAD PER STANDARD DETAILS SHEET 8.
  - END INSTALL 3" PIPE AND BLOW-OFF TYPE "B" PER STANDARD DETAIL SHEET 13. INSTALL FIBERGLASS MARKER AT END OF LINE.
  - GV6 INSTALL 8" GATE VALVE PER STANDARD DETAILS SHEET 7.
- GENERAL NOTES**
- A ELEVATIONS SHOWN ARE APPROXIMATE AND MAY NOT BE ACCURATE AT TIME OF CONSTRUCTION.
  - B STATIONING WILL BE SUBJECT TO ACTUAL FIELD CONDITIONS AND MAY VARY FROM THAT SHOWN.
  - C CONTACT LPEA PRIOR TO WORK IF EXCAVATING WITHIN 5 FEET OF POWER POLES. MAINTAIN 5 FOOT SEPARATION BETWEEN POWER POLE AND WATERLINE.
  - D ALL FITTINGS ARE STANDARD UNLESS NOTED OTHERWISE. HORIZONTAL BENDS NOT SHOWN ARE TO BE PROVIDED AT NO EXTRA COST.
  - E PVI CHANGES MAY NOT REQUIRE FITTINGS. CHECK USABLE PIPE BEND RADIUS. USABLE PIPE BEND RADIUS NOT TO EXCEED 75% OF MANUFACTURERS RECOMMENDED ALLOWABLE.
  - F ALL LEGS OF WATER LINES AT VALVES SHALL HAVE MECHANICAL JOINT RESTRAINT (MJR) IN THE FORM OF MEGALUG 2000 SERIES PV MJR.
  - G CUTS WITHIN 4ft. OF EDGE OF ROAD TO BE FLOW FILLED TO WITHIN 6" OF TOP THEN 6" OF CLASS 6 AT 95% COMPACTION
  - H CUTS IN ROAD SURFACE SHALL BE FLOW FILLED TO WITHIN 8" OF TOP SURFACE. THEN MATCH LPC STANDARDS OF COMPACTED ROAD BASE WITH MAG CHLORIDE FOR TOP 8".

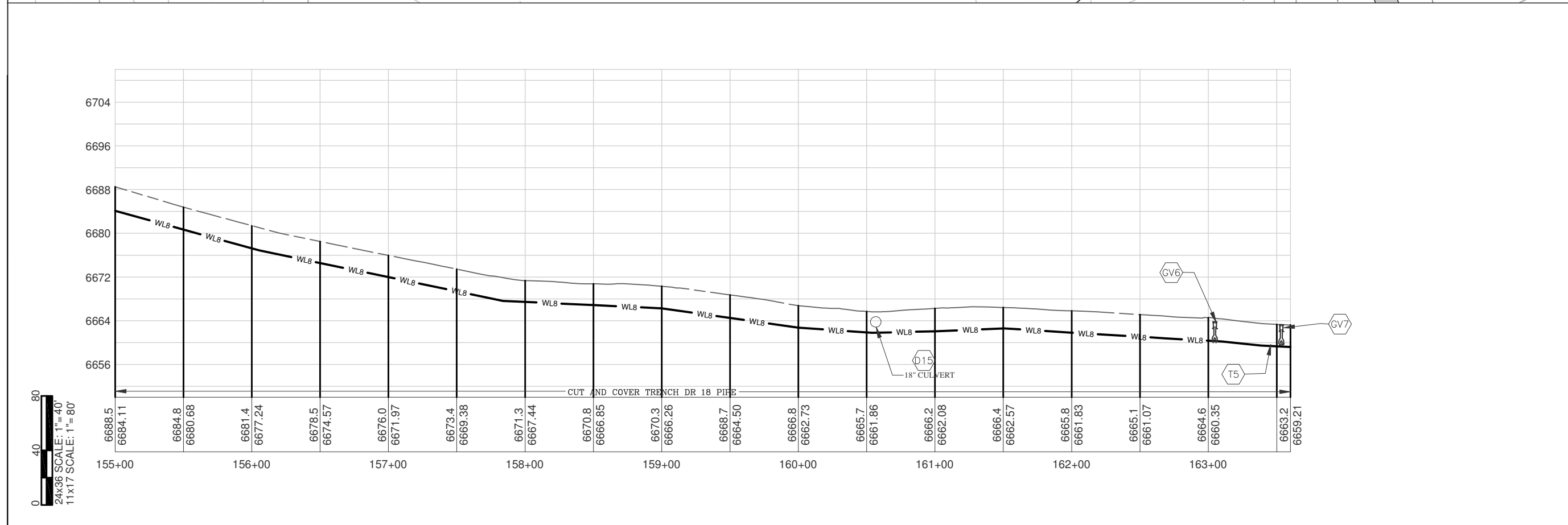

- LEGEND**
- WV WATER VALVE
  - FENCE
  - GUARD RAIL
  - OHE OVERHEAD POWERLINE
  - GAS LINE
  - TEL UNDERGROUND TELEPHONE
  - EWL EXISTING WATERLINE
  - UNDERGROUND ELECTRIC
  - WETLANDS
  - PROPOSED WATERLINE WITH SIZE SHOWN BY LINETYPE
  - F0 FIBER OPTIC MARKER
  - TP TELEPHONE PEDESTAL
  - POWER POLE
  - TRAUTNER BORING HOLE WITH BORE NUMBER ABOVE

0 40 80  
24x36 SCALE: 1" = 40'  
11x17 SCALE: 1" = 80'

ELEVATIONS DERIVED FROM COUNTY GIS MAPS AND ARE FOR INFORMATIONAL PURPOSES ONLY. FIELD CONDITIONS MAY VARY.



**LA PLATA ARCHULETA WATER DISTRICT**  
**PHASE 2A WATER PIPELINE**  
**PLAN AND PROFILE**

REV 2 4/30/2014

CALL UTILITY NOTIFICATION  
CENTER OF COLORADO  
1-800-922-1987 OR (811)  
CALL 3 BUSINESS DAYS PRIOR  
TO ANY CONSTRUCTION.

**HARRIS WATER ENGINEERING INC.**  
954 East Second Ave.  
Durango, Co. 81303  
970-259-1028

DATE: 05/01/2014  
DRAWN BY: MG  
CHECKED BY: BS  
SHEET  
16 OF 17

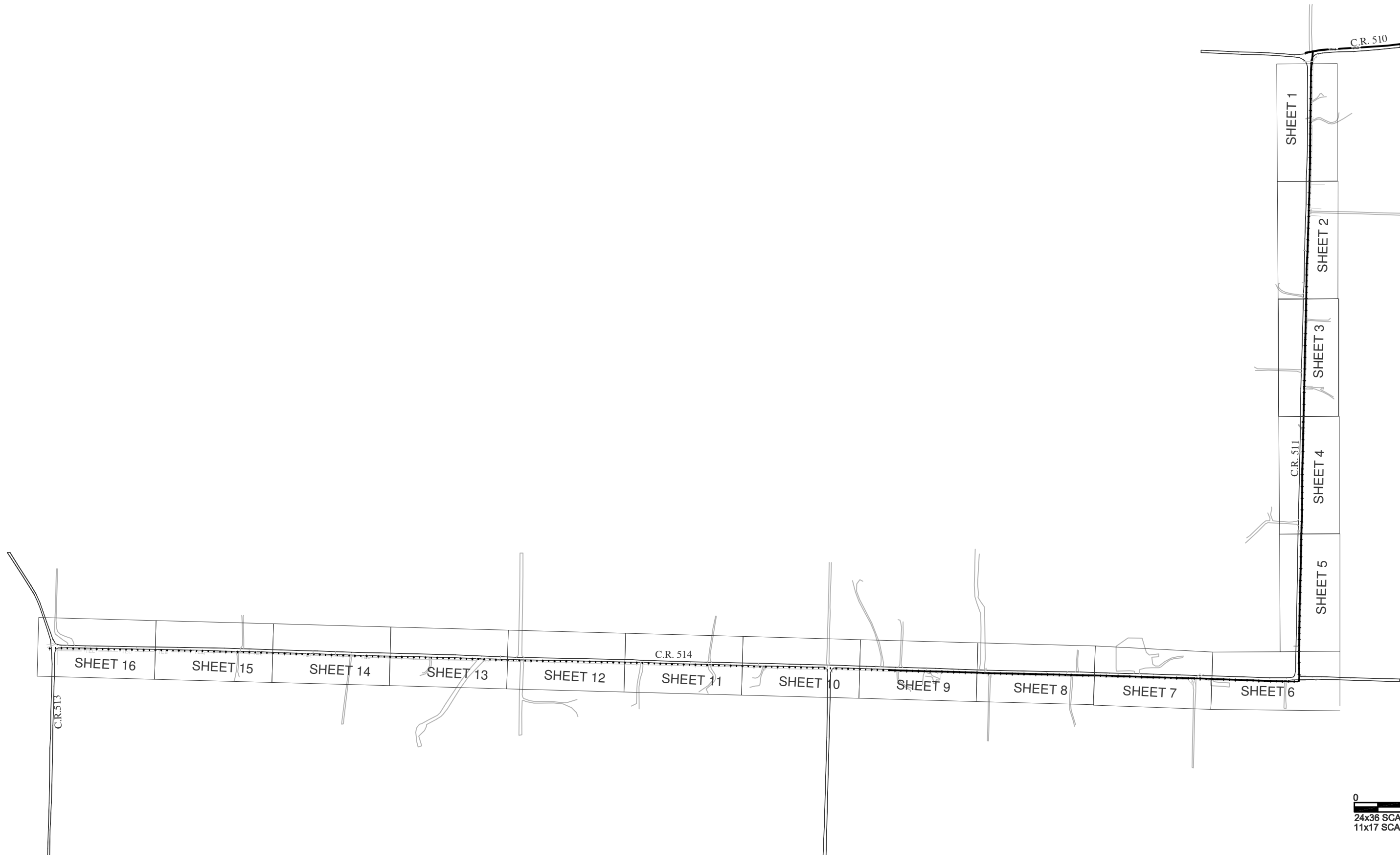

0 400 800  
 24x36 SCALE: 1/8"=1'-0"  
 11x17 SCALE: 1/32"=1'-0"



LA PLATA ARCHULETA WATER DISTRICT  
 PHASE 2A WATER PIPELINE  
 SHEET LOCATIONS

CALL UTILITY NOTIFICATION  
 CENTER OF COLORADO  
 1-800-922-1987 OR (811)  
 CALL 3 BUSINESS DAYS PRIOR  
 TO ANY CONSTRUCTION.

**HARRIS WATER  
 ENGINEERING INC.**  
 954 East Second Ave.  
 Durango, Co. 81303  
 970-259-1028

DATE: 05/01/2014

DRAWN BY: MG

CHECKED BY: BS

SHEET  
 17 OF 17